

# Method 17-T Entry Form

For white-tailed deer with typical antlers. Antlers that have one or more non-typical tines may be measured as typical at the owner's request, but only the typical tines will count in the score. Any non-typical tines are to be recorded as supplemental information.

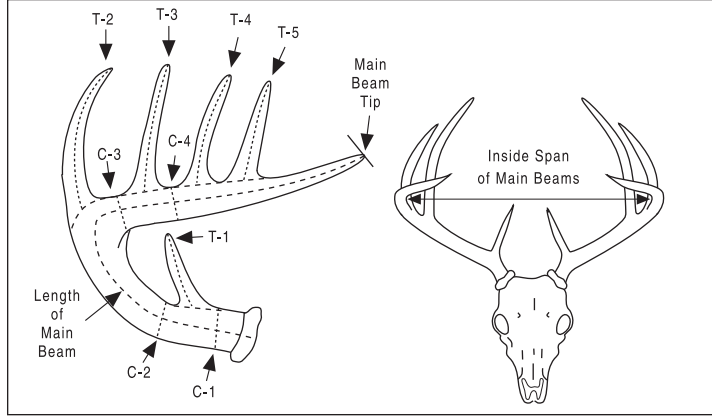

Hunter \_\_\_\_\_  
How you want your name to appear in the Record Book

Membership No. \_\_\_\_\_ e-mail \_\_\_\_\_

Address \_\_\_\_\_

City \_\_\_\_\_ State \_\_\_\_\_ Zip \_\_\_\_\_ Country \_\_\_\_\_

Ph. ( ) \_\_\_\_\_ Home ( ) \_\_\_\_\_ Business ( ) \_\_\_\_\_ Fax \_\_\_\_\_

I certify that, to the best of my knowledge, I took this animal without violating the wildlife laws or ethical hunting practices of the country or province in which I hunted. I also certify that, to the best of my knowledge, the laws of my country have not been violated by my taking or importing this animal.

**Free-ranging**  Yes  No (REQUIRED)

Signature \_\_\_\_\_

The acceptance or denial of all entries are at the discretion of Safari Club International, its Board and committees. Entries are subject to review by the Trophy Records Committee of SCI at any time. All photos and entries submitted to SCI become SCI's property.

- Submit to: Safari Club International**  
**4800 W. Gates Pass Rd., Tucson, AZ 85745 USA.**  
Active SCI Membership Required to submit an entry
- Currently** an active SCI member ID# \_\_\_\_\_
  - 1st Entry Free** (Only for new members who have never submitted an entry)
  - \$35 Record Book processing fee** (Membership Required)
  - \$80 Record Book & Medallion Award processing fee** includes shipping & handling
  - Membership**
    - 1 Year Membership** \$65 Domestic / \$90 International
    - 3 Year Membership** \$150 Domestic / \$225 International

- To enter into Record Book and/or purchase a Medallion:**
- 1) Add the appropriate entry processing fees together as necessary. (Fee includes shipping & handling.)
  - 2) All entries must be complete, signed by hunter and accompanied by fees and photographs of the trophy.
  - 3) Please Mark **Free Ranging** Yes  No  (Required)
  - 4) 2 or more field photos must be submitted in order to process the entry.
    - For animals with branched antlers: include enough photos so that all tines can be clearly seen.
    - For a potential Top 20 entry please include an additional photo to be published online.
  - 5) **Clearly label back of photo with hunter's name, species name, and date taken**

We Accept:  MC  Visa  AMX  Discover  Diners Club

Card Number \_\_\_\_\_ Expiration Date \_\_\_\_\_

US Currency only. Credit Cards Preferred. Entry fees are valid for 12 months from date of form located in the lower right hand corner.

Animal \_\_\_\_\_

Remeasurement?  Yes  No Former Score \_\_\_\_\_ Record No. \_\_\_\_\_

Date Taken \_\_\_\_\_  
Month / Day / Year DNA# When applicable

Rifle  Handgun  Muzzleloader  Bow  Crossbow  Picked Up

Place Taken \_\_\_\_\_  
Country \_\_\_\_\_ State or Province \_\_\_\_\_

Locality \_\_\_\_\_

Guide \_\_\_\_\_ Hunting Co. \_\_\_\_\_

GPS: \_\_\_\_\_  
(If Available) Latitude \_\_\_\_\_ (If Available) Longitude \_\_\_\_\_

<b>I. Length of Main Beam</b>	L _____ /8	R _____ /8
<b>II. Length of Typical Tines</b>		
(Use back of form for additional tines)		
T-1	L _____ /8	R _____ /8
T-2	L _____ /8	R _____ /8
T-3	L _____ /8	R _____ /8
T-4	L _____ /8	R _____ /8
T-5	L _____ /8	R _____ /8
T-6	L _____ /8	R _____ /8
T-7	L _____ /8	R _____ /8
<b>Subtotal</b>	L _____ /8	R _____ /8
<b>III. Circumference of Main Beam</b>		
C-1	L _____ /8	R _____ /8
C-2	L _____ /8	R _____ /8
C-3	L _____ /8	R _____ /8
C-4	L _____ /8	R _____ /8
<b>Subtotal</b>	L _____ /8	R _____ /8
<b>IV. Inside Span of Main Beams</b>		_____ /8

**V. Total Score** \_\_\_\_\_ /8

Supplemental Information			
<b>Length of non-typical tines, if any. (Not to be included in total score)</b>			
NT-1	L _____ /8	R _____ /8	
NT-2	L _____ /8	R _____ /8	
NT-3	L _____ /8	R _____ /8	
NT-4	L _____ /8	R _____ /8	
<hr style="border-top: 1px dashed black;"/>			
Number of Typical Points (All typical tines plus beam tip)	L _____	R _____	
Number of Non-typical Points (All non-typical tines)	L _____	R _____	
Total Number of Points (All tines plus beam tip)	L _____	R _____	

Official Measurer \_\_\_\_\_

Measurer No. \_\_\_\_\_ Email \_\_\_\_\_

Day Measured \_\_\_\_\_  
Month \_\_\_\_\_ Day \_\_\_\_\_ Year \_\_\_\_\_

Signature of Measurer \_\_\_\_\_

**For Office Use Only**

Date Received: \_\_\_\_\_