

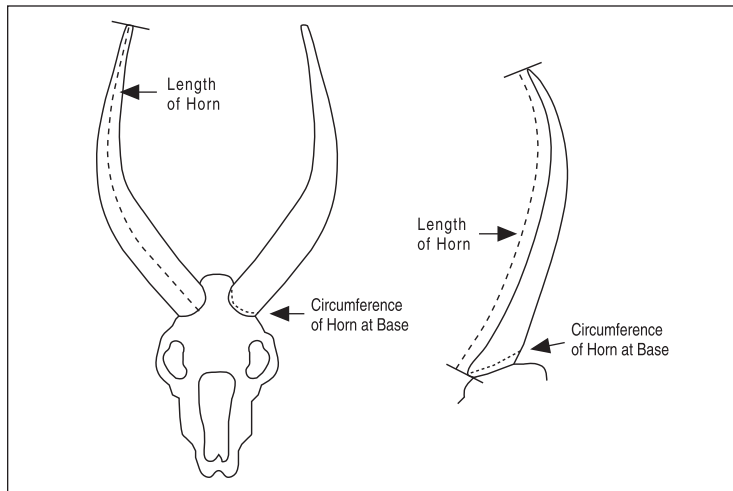

SAFARI CLUB INTERNATIONAL METHOD 1 ENTRY FORM

For most animals with simple horns



Hunter _____
How you want your name to appear in the Record Book

Membership No. _____ Phone _____

e-mail _____

Address _____

I certify that, to the best of my knowledge, I took this animal without violating the wildlife laws or ethical hunting practices of the country or province in which I hunted. I also certify that, to the best of my knowledge, the laws of my country have not been violated by my taking or importing this animal.

Free-ranging ☐ Yes ☐ No (REQUIRED)

Signature

The acceptance or denial of all entries are at the discretion of Safari Club International, its Board and committees. Entries are subject to review by the Record Book Committee of SCI at any time. All photos and entries submitted to SCI become SCI's property.

Submit to: Safari Club International 4800 W. Gates Pass Rd., Tucson, AZ 85745 USA

Active SCI Membership Required to submit an entry

- ☐ 1st Entry Free (Only for members who have never submitted an entry)
- ☐ \$35 R.B. Entry Fee
- ☐ \$45 R.B. Entry Fee & photo upload to the Online Record Book
- ☐ \$80 R.B. Entry Fee & Medallion Award
- ☐ \$90 R.B. Entry Fee, Medallion Award & photo upload to the Online Record Book
- ☐ \$135 R.B. Entry Fee, Photo Medallion & photo upload to the Online Record Book, **BEST Value, \$25 savings**

New Membership Offer

- ☐ 1 Year New Membership Only Domestic / International \$35 / \$60

Membership Renewal

- ☐ 1 Year Membership Domestic / International \$65 / \$90
- ☐ 3 Year Membership \$150 / \$225

Membership - Digital Publications Only

- ☐ 1 Year \$35 All Countries
- ☐ 3 Year \$60 All Countries

To enter into Record Book and/or purchase a Medallion:

1) All entries must be complete, signed by hunter and accompanied by fees and photographs of the trophy.

2) Field photos must be submitted in order to process the entry.

- ☐ For animals with branched antlers: include enough photos so that all tines are clearly visible

3) Clearly label back of photo with hunter's name, species name, and date taken

We Accept: ☐ MC ☐ Visa ☐ AMX ☐ Discover ☐ Diners Club

Card Number

Expiration Date

US Currency only. Credit Cards Preferred

Animal _____

Remeasurement? ☐ Yes ☐ No Former Score _____ Record No. _____

Date Taken _____
Month / Day / Year

☐ Rifle ☐ Handgun ☐ Muzzleloader ☐ Bow ☐ Crossbow ☐ Picked Up

Place Taken _____
Country _____ State or Province _____

Locality _____
(GMU, Mtn Range, Ranch, City, Town)

Guide _____ Hunting Co. _____

I. Length of Horn L _____ /8 R _____ /8

II. Circumference of Horn at Base L _____ /8 R _____ /8

In reedbucks, circumferences are for supplemental information only. Do not include in the total score.

III. Total Score _____ /8

Method 1-A

Use for duikers, dik-diks, pygmy antelopes

I. Length of Horn L _____ /16 R _____ /16

II. Circumference of Horn L _____ /16 R _____ /16

III. Total Score _____ /16

Method 1-B

Use for reedbucks

Only hard black horn may be measured.

The softer pulpy material at the base of the horn must not be measured.

I. Length of Horn L _____ /8 R _____ /8

II. Total Score _____ /8

Supplemental Information

Circumference of Horn at Base L _____ /8 R _____ /8

Measurer _____

Signature _____

Date Measured _____ Measurer No. _____
Month / Day / Year

E-mail _____



SAFARI CLUB INTERNATIONAL

METHOD 2 ENTRY FORM

For spiral-horned animals. Includes eland, bongo, kudu, nyala, sitatunga, bushbuck, addax, blackbuck, markhor and feral goat.

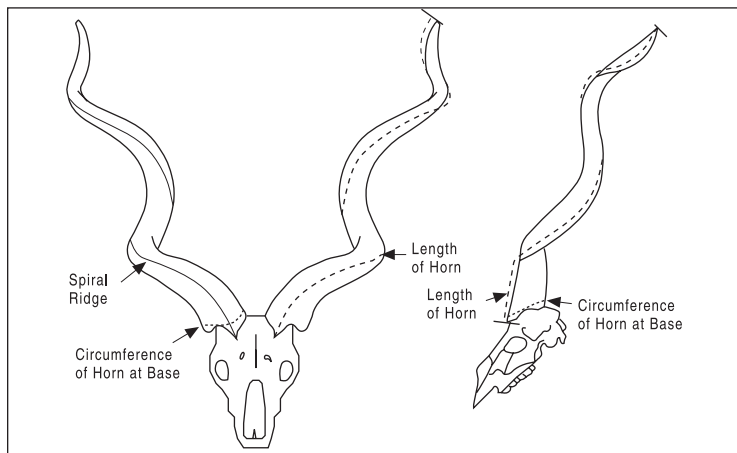

Hunter _____
How you want your name to appear in the Record Book

Membership No. _____ Phone _____

e-mail _____

Address _____

I certify that, to the best of my knowledge, I took this animal without violating the wildlife laws or ethical hunting practices of the country or province in which I hunted. I also certify that, to the best of my knowledge, the laws of my country have not been violated by my taking or importing this animal.

Free-ranging ☐ Yes ☐ No (REQUIRED)

Signature

The acceptance or denial of all entries are at the discretion of Safari Club International, its Board and committees. Entries are subject to review by the Record Book Committee of SCI at any time. All photos and entries submitted to SCI become SCI's property.

Submit to: Safari Club International 4800 W. Gates Pass Rd., Tucson, AZ 85745 USA

Active SCI Membership Required to submit an entry

☐ 1st Entry Free (Only for members who have never submitted an entry)

☐ \$35 R.B. Entry Fee

☐ \$45 R.B. Entry Fee & photo upload to the Online Record Book

☐ \$80 R.B. Entry Fee & Medallion Award

☐ \$90 R.B. Entry Fee, Medallion Award
& photo upload to the Online Record Book

☐ \$135 R.B. Entry Fee, Photo Medallion
& photo upload to the Online Record Book, **BEST Value, \$25 savings**

New Membership Offer

☐ 1 Year New Membership Only

Domestic / International

\$35 / \$60

Membership Renewal

☐ 1 Year Membership

Domestic / International

\$65 / \$90

☐ 3 Year Membership

\$150 / \$225

Membership - Digital Publications Only

☐ 1 Year

\$35 All Countries

☐ 3 Year

\$60 All Countries

To enter into Record Book and/or purchase a Medallion:

1) All entries must be complete, signed by hunter and accompanied by fees and photographs of the trophy.

2) Field photos must be submitted in order to process the entry.

☐ For animals with branched antlers: include enough photos so that all tines are clearly visible

3) Clearly label back of photo with hunter's name, species name, and date taken

We Accept: ☐ MC ☐ Visa ☐ AMX ☐ Discover ☐ Diners Club

Card Number

Expiration Date

US Currency only. Credit Cards Preferred

Animal _____

Remeasurement? ☐ Yes ☐ No Former Score _____ Record No. _____

Date Taken _____

Month / Day / Year

☐ Rifle ☐ Handgun ☐ Muzzleloader ☐ Bow ☐ Crossbow ☐ Picked Up

Place Taken _____

Country

State or Province

Locality _____

(GMU, Mtn Range, Ranch, City, Town)

Guide _____ Hunting Co. _____

I. Length of Horn L _____ /8 R _____ /8

II. Circumference of Horn L _____ /8 R _____ /8
at Base

III. Total Score

/8

Measurer _____

Signature _____

Date Measured _____ Measurer No. _____

Month / Day / Year

E-mail _____



SAFARI CLUB INTERNATIONAL

METHOD 3 ENTRY FORM

For horns of wild cattle. Includes gaur, gayal, banteng, yak, water buffalo, tamaraw, anoa and bison.

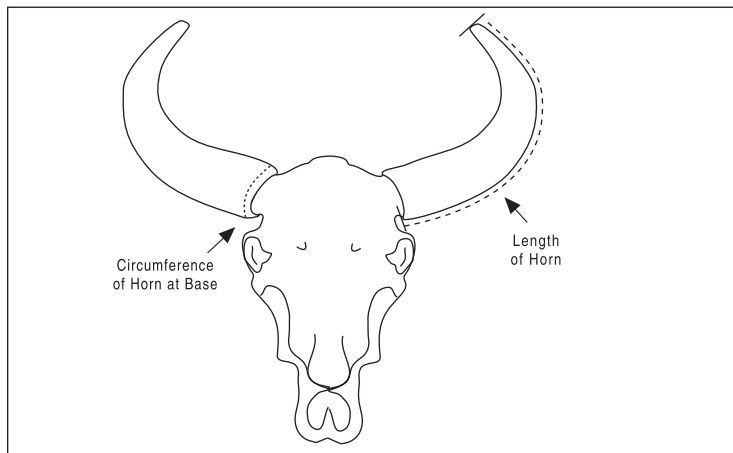

Hunter _____
How you want your name to appear in the Record Book

Membership No. _____ Phone _____

e-mail _____

Address _____

I certify that, to the best of my knowledge, I took this animal without violating the wildlife laws or ethical hunting practices of the country or province in which I hunted. I also certify that, to the best of my knowledge, the laws of my country have not been violated by my taking or importing this animal.

Free-ranging ☐ Yes ☐ No (REQUIRED)

Signature

The acceptance or denial of all entries are at the discretion of Safari Club International, its Board and committees. Entries are subject to review by the Record Book Committee of SCI at any time. All photos and entries submitted to SCI become SCI's property.

Submit to: Safari Club International 4800 W. Gates Pass Rd., Tucson, AZ 85745 USA

Active SCI Membership Required to submit an entry

- ☐ 1st Entry Free (Only for members who have never submitted an entry)
- ☐ \$35 R.B. Entry Fee
- ☐ \$45 R.B. Entry Fee & photo upload to the Online Record Book
- ☐ \$80 R.B. Entry Fee & Medallion Award
- ☐ \$90 R.B. Entry Fee, Medallion Award & photo upload to the Online Record Book
- ☐ \$135 R.B. Entry Fee, Photo Medallion & photo upload to the Online Record Book, **BEST Value, \$25 savings**

New Membership Offer

- ☐ 1 Year New Membership Only Domestic / International \$35 / \$60

Membership Renewal

- ☐ 1 Year Membership Domestic / International \$65 / \$90
- ☐ 3 Year Membership \$150 / \$225

Membership - Digital Publications Only

- ☐ 1 Year \$35 All Countries
- ☐ 3 Year \$60 All Countries

To enter into Record Book and/or purchase a Medallion:

1) All entries must be complete, signed by hunter and accompanied by fees and photographs of the trophy.

2) Field photos must be submitted in order to process the entry.

- ☐ For animals with branched antlers: include enough photos so that all tines are clearly visible

3) Clearly label back of photo with hunter's name, species name, and date taken

We Accept: ☐ MC ☐ Visa ☐ AMX ☐ Discover ☐ Diners Club

Card Number

Expiration Date

US Currency only. Credit Cards Preferred

Animal _____

Remeasurement? ☐ Yes ☐ No Former Score _____ Record No. _____

Date Taken _____
Month / Day / Year

☐ Rifle ☐ Handgun ☐ Muzzleloader ☐ Bow ☐ Crossbow ☐ Picked Up

Place Taken _____
Country _____ State or Province _____

Locality _____
(GMU, Mtn Range, Ranch, City, Town)

Guide _____ Hunting Co. _____

I. Length of Horn L _____ /8 R _____ /8

II. Circumference of Horn L _____ /8 R _____ /8
at Base

III. Total Score

/8

Measurer _____

Signature _____

Date Measured _____ Measurer No. _____
Month / Day / Year

E-mail _____



SAFARI CLUB INTERNATIONAL

METHOD 4 ENTRY FORM

For horns of African buffalo

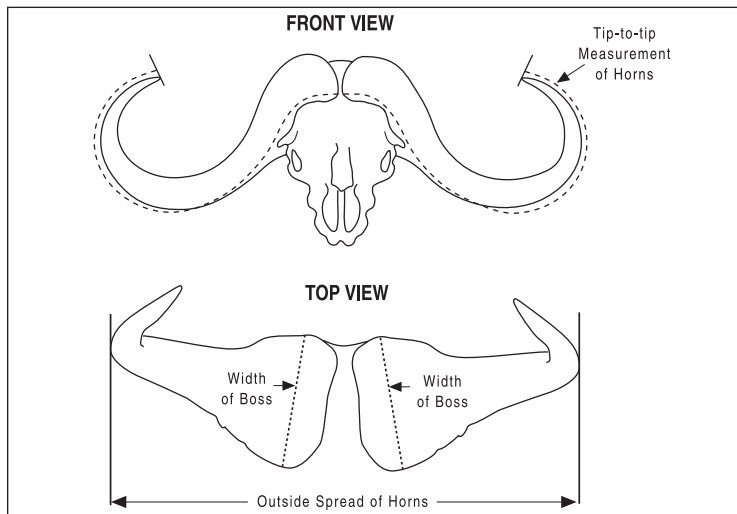

Hunter _____
How you want your name to appear in the Record Book

Membership No. _____ Phone _____

e-mail _____

Address _____

I certify that, to the best of my knowledge, I took this animal without violating the wildlife laws or ethical hunting practices of the country or province in which I hunted. I also certify that, to the best of my knowledge, the laws of my country have not been violated by my taking or importing this animal.

Free-ranging ☐ Yes ☐ No (REQUIRED)

Signature _____

The acceptance or denial of all entries are at the discretion of Safari Club International, its Board and committees. Entries are subject to review by the Record Book Committee of SCI at any time. All photos and entries submitted to SCI become SCI's property.

Submit to: Safari Club International 4800 W. Gates Pass Rd., Tucson, AZ 85745 USA

Active SCI Membership Required to submit an entry

☐ 1st Entry Free (Only for members who have never submitted an entry)

☐ \$35 R.B. Entry Fee

☐ \$45 R.B. Entry Fee & photo upload to the Online Record Book

☐ \$80 R.B. Entry Fee & Medallion Award

☐ \$90 R.B. Entry Fee, Medallion Award

& photo upload to the Online Record Book

☐ \$135 R.B. Entry Fee, Photo Medallion

& photo upload to the Online Record Book, **BEST Value, \$25 savings**

New Membership Offer

☐ 1 Year New Membership Only

Domestic / International

\$35 / \$60

Membership Renewal

☐ 1 Year Membership

Domestic / International

\$65 / \$90

☐ 3 Year Membership

\$150 / \$225

Membership - Digital Publications Only

☐ 1 Year

\$35 All Countries

☐ 3 Year

\$60 All Countries

To enter into Record Book and/or purchase a Medallion:

1) All entries must be complete, signed by hunter and accompanied by fees and photographs of the trophy.

2) Field photos must be submitted in order to process the entry.

☐ For animals with branched antlers: include enough photos so that all tines are clearly visible

3) Clearly label back of photo with hunter's name, species name, and date taken

We Accept: ☐ MC ☐ Visa ☐ AMX ☐ Discover ☐ Diners Club

Card Number

Expiration Date

US Currency only. Credit Cards Preferred

Animal _____

Remeasurement? ☐ Yes ☐ No Former Score _____ Record No. _____

Date Taken _____

Month / Day / Year

☐ Rifle ☐ Handgun ☐ Muzzleloader ☐ Bow ☐ Crossbow ☐ Picked Up

Place Taken _____

Country

State or Province

Locality _____

(GMU, Mtn Range, Ranch, City, Town)

Guide _____ Hunting Co. _____

I. Tip-to-tip Measurement of Horns

_____/8

II. Width of Boss

See Measurers Manual for instructions and illustration.

L ____/8 R ____/8

III. Total Score

/8

Supplemental Information

Outside spread of horns ____/8

Measurer _____

Signature _____

Date Measured _____ Measurer No. _____

Month / Day / Year

E-mail _____



SAFARI CLUB INTERNATIONAL

METHOD 5 ENTRY FORM

For horns of common wildebeest and
takin (do not use for black wildebeest)

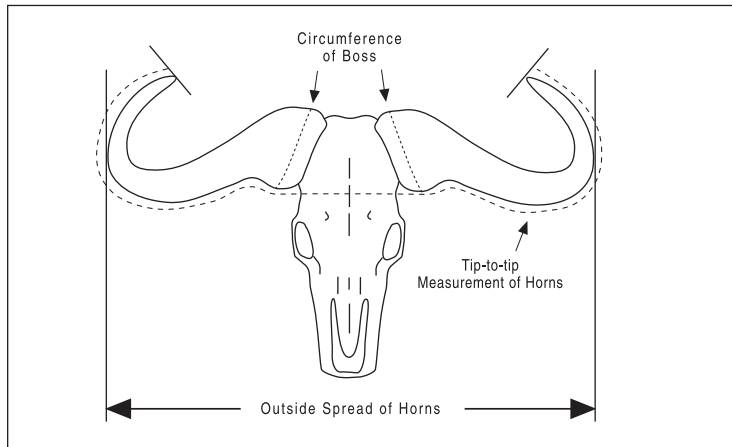

Hunter _____
How you want your name to appear in the Record Book

Membership No. _____ Phone _____

e-mail _____

Address _____

I certify that, to the best of my knowledge, I took this animal without violating the wildlife laws or ethical hunting practices of the country or province in which I hunted. I also certify that, to the best of my knowledge, the laws of my country have not been violated by my taking or importing this animal.

Free-ranging ☐ Yes ☐ No (REQUIRED)

Signature

The acceptance or denial of all entries are at the discretion of Safari Club International, its Board and committees. Entries are subject to review by the Record Book Committee of SCI at any time. All photos and entries submitted to SCI become SCI's property.

Submit to: Safari Club International 4800 W. Gates Pass Rd., Tucson, AZ 85745 USA

Active SCI Membership Required to submit an entry

☐ 1st Entry Free (Only for members who have never submitted an entry)

☐ \$35 R.B. Entry Fee

☐ \$45 R.B. Entry Fee & photo upload to the Online Record Book

☐ \$80 R.B. Entry Fee & Medallion Award

☐ \$90 R.B. Entry Fee, Medallion Award

& photo upload to the Online Record Book

☐ \$135 R.B. Entry Fee, Photo Medallion

& photo upload to the Online Record Book, **BEST Value, \$25 savings**

New Membership Offer

☐ 1 Year New Membership Only

Domestic / International

\$35 / \$60

Membership Renewal

☐ 1 Year Membership

Domestic / International

\$65 / \$90

☐ 3 Year Membership

\$150 / \$225

Membership - Digital Publications Only

☐ 1 Year

\$35 All Countries

☐ 3 Year

\$60 All Countries

To enter into Record Book and/or purchase a Medallion:

1) All entries must be complete, signed by hunter and accompanied by fees and photographs of the trophy.

2) Field photos must be submitted in order to process the entry.

☐ For animals with branched antlers: include enough photos so that all tines are clearly visible

3) Clearly label back of photo with hunter's name, species name, and date taken

We Accept: ☐ MC ☐ Visa ☐ AMX ☐ Discover ☐ Diners Club

Card Number

Expiration Date

US Currency only. Credit Cards Preferred

Animal _____

Remeasurement? ☐ Yes ☐ No Former Score _____ Record No. _____

Date Taken _____

Month / Day / Year

☐ Rifle ☐ Handgun ☐ Muzzleloader ☐ Bow ☐ Crossbow ☐ Picked Up

Place Taken _____

Country

State or Province

Locality _____

(GMU, Mtn Range, Ranch, City, Town)

Guide _____ Hunting Co. _____

I. Tip-to-tip Measurement of Horns _____ /8

II. Circumference of Boss L _____ /8 R _____ /8

III. Total Score

/8

Supplemental Information for common wildebeest

Outside spread of horns _____ /8

Measurer _____

Signature _____

Date Measured _____ Measurer No. _____

Month / Day / Year

E-mail _____



SAFARI CLUB INTERNATIONAL
METHOD 6
ENTRY FORM
For horns of black wildebeest
(do not use for common wildebeest)

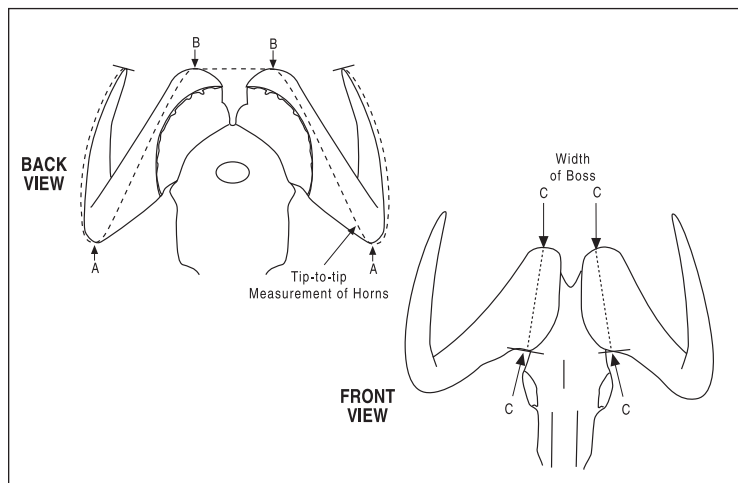

Hunter _____
How you want your name to appear in the Record Book

Membership No. _____ Phone _____

e-mail _____

Address _____

I certify that, to the best of my knowledge, I took this animal without violating the wildlife laws or ethical hunting practices of the country or province in which I hunted. I also certify that, to the best of my knowledge, the laws of my country have not been violated by my taking or importing this animal.

Free-ranging ☐ Yes ☐ No **(REQUIRED)**

Signature _____

The acceptance or denial of all entries are at the discretion of Safari Club International, its Board and committees. Entries are subject to review by the Record Book Committee of SCI at any time. All photos and entries submitted to SCI become SCI's property.

Submit to: Safari Club International 4800 W. Gates Pass Rd., Tucson, AZ 85745 USA

Active SCI Membership Required to submit an entry

☐ **1st Entry Free** (Only for members who have never submitted an entry)

☐ **\$35** R.B. Entry Fee

☐ **\$45** R.B. Entry Fee & photo upload to the Online Record Book

☐ **\$80** R.B. Entry Fee & Medallion Award

☐ **\$90** R.B. Entry Fee, Medallion Award
& photo upload to the Online Record Book

☐ **\$135** R.B. Entry Fee, Photo Medallion
& photo upload to the Online Record Book, **BEST Value, \$25 savings**

New Membership Offer

☐ **1 Year New Membership Only**

Domestic / International

\$35 / \$60

Membership Renewal

☐ **1 Year Membership**

Domestic / International

\$65 / \$90

☐ **3 Year Membership**

\$150 / \$225

Membership - Digital Publications Only

☐ **1 Year**

\$35 All Countries

☐ **3 Year**

\$60 All Countries

To enter into Record Book and/or purchase a Medallion:

1) All entries must be complete, signed by hunter and accompanied by fees and photographs of the trophy.

2) Field photos must be submitted in order to process the entry.

☐ For animals with branched antlers: include enough photos so that all tines are clearly visible

3) **Clearly label back of photo with hunter's name, species name, and date taken**

We Accept: ☐ MC ☐ Visa ☐ AMX ☐ Discover ☐ Diners Club

Card Number

Expiration Date

US Currency only. Credit Cards Preferred

Animal _____

Remeasurement? ☐ Yes ☐ No Former Score _____ Record No. _____

Date Taken _____

Month / Day / Year

☐ Rifle ☐ Handgun ☐ Muzzleloader ☐ Bow ☐ Crossbow ☐ Picked Up

Place Taken _____

Country

State or Province

Locality _____

(GMU, Mtn Range, Ranch, City, Town)

Guide _____ Hunting Co. _____

I. Tip-to-tip Measurement of Horns

_____ /8

II. Width of Boss

See Measurers Manual for
instructions and illustration.

L _____ /8 R _____ /8

III. Total Score

_____ /8

Measurer _____

Signature _____

Date Measured _____ Measurer No. _____

Month / Day / Year

E-mail _____



SAFARI CLUB INTERNATIONAL

METHOD 7

ENTRY FORM

For muskox horns

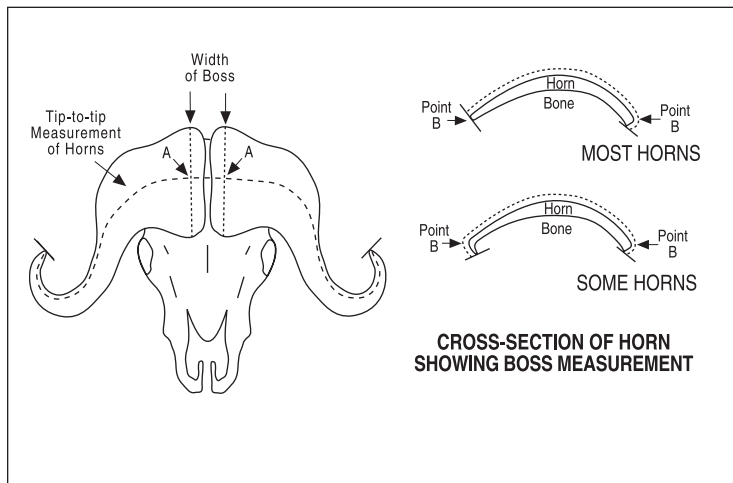

Hunter _____
How you want your name to appear in the Record Book

Membership No. _____ Phone _____

e-mail _____

Address _____

I certify that, to the best of my knowledge, I took this animal without violating the wildlife laws or ethical hunting practices of the country or province in which I hunted. I also certify that, to the best of my knowledge, the laws of my country have not been violated by my taking or importing this animal.

Free-ranging ☐ Yes ☐ No (REQUIRED)

Signature

The acceptance or denial of all entries are at the discretion of Safari Club International, its Board and committees. Entries are subject to review by the Record Book Committee of SCI at any time. All photos and entries submitted to SCI become SCI's property.

Submit to: Safari Club International 4800 W. Gates Pass Rd., Tucson, AZ 85745 USA

Active SCI Membership Required to submit an entry

- ☐ 1st Entry Free (Only for members who have never submitted an entry)
- ☐ \$35 R.B. Entry Fee
- ☐ \$45 R.B. Entry Fee & photo upload to the Online Record Book
- ☐ \$80 R.B. Entry Fee & Medallion Award
- ☐ \$90 R.B. Entry Fee, Medallion Award & photo upload to the Online Record Book
- ☐ \$135 R.B. Entry Fee, Photo Medallion & photo upload to the Online Record Book, **BEST Value, \$25 savings**

New Membership Offer

- ☐ 1 Year New Membership Only Domestic / International \$35 / \$60

Membership Renewal

- ☐ 1 Year Membership Domestic / International \$65 / \$90
- ☐ 3 Year Membership \$150 / \$225

Membership - Digital Publications Only

- ☐ 1 Year \$35 All Countries
- ☐ 3 Year \$60 All Countries

To enter into Record Book and/or purchase a Medallion:

- 1) All entries must be complete, signed by hunter and accompanied by fees and photographs of the trophy.
 - 2) Field photos must be submitted in order to process the entry.
 - ☐ For animals with branched antlers: include enough photos so that all tines are clearly visible
 - 3) Clearly label back of photo with hunter's name, species name, and date taken
- We Accept: ☐ MC ☐ Visa ☐ AMX ☐ Discover ☐ Diners Club

Card Number

Expiration Date

US Currency only. Credit Cards Preferred

Animal _____

Remeasurement? ☐ Yes ☐ No Former Score _____ Record No. _____

Date Taken _____
Month / Day / Year

☐ Rifle ☐ Handgun ☐ Muzzleloader ☐ Bow ☐ Crossbow ☐ Picked Up

Place Taken _____
Country _____ State or Province _____

Locality _____
(GMU, Mtn Range, Ranch, City, Town)

Guide _____ Hunting Co. _____

I. Tip-to-tip Measurement of Horns _____ /8

II. Width of Boss L _____ /8 R _____ /8

III. Total Score /8

Measurer _____

Signature _____

Date Measured _____ Measurer No. _____
Month / Day / Year

E-mail _____



SAFARI CLUB INTERNATIONAL

METHOD 8

ENTRY FORM

For rhinoceros horns

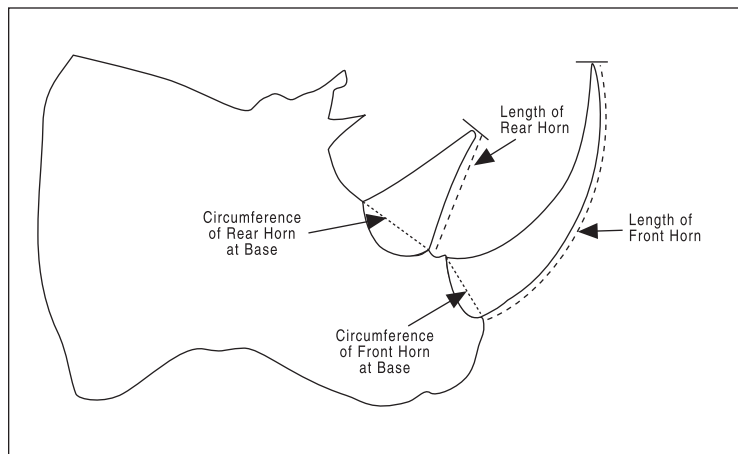

Hunter _____
How you want your name to appear in the Record Book

Membership No. _____ Phone _____

e-mail _____

Address _____

I certify that, to the best of my knowledge, I took this animal without violating the wildlife laws or ethical hunting practices of the country or province in which I hunted. I also certify that, to the best of my knowledge, the laws of my country have not been violated by my taking or importing this animal.

Free-ranging ☐ Yes ☐ No (REQUIRED)

Signature _____

The acceptance or denial of all entries are at the discretion of Safari Club International, its Board and committees. Entries are subject to review by the Record Book Committee of SCI at any time. All photos and entries submitted to SCI become SCI's property.

Submit to: Safari Club International 4800 W. Gates Pass Rd., Tucson, AZ 85745 USA

Active SCI Membership Required to submit an entry

☐ **1st Entry Free** (Only for members who have never submitted an entry)

☐ **\$35** R.B. Entry Fee

☐ **\$45** R.B. Entry Fee & photo upload to the Online Record Book

☐ **\$80** R.B. Entry Fee & Medallion Award

☐ **\$90** R.B. Entry Fee, Medallion Award
& photo upload to the Online Record Book

☐ **\$135** R.B. Entry Fee, Photo Medallion
& photo upload to the Online Record Book, **BEST Value, \$25 savings**

New Membership Offer

☐ **1 Year New Membership Only**

Domestic / International

\$35 / \$60

Membership Renewal

☐ **1 Year Membership**

☐ **3 Year Membership**

Domestic / International

\$65 / \$90

\$150 / \$225

Membership - Digital Publications Only

☐ **1 Year**

☐ **3 Year**

\$35 All Countries

\$60 All Countries

To enter into Record Book and/or purchase a Medallion:

1) All entries must be complete, signed by hunter and accompanied by fees and photographs of the trophy.

2) Field photos must be submitted in order to process the entry.

☐ For animals with branched antlers: include enough photos so that all tines are clearly visible

3) **Clearly label back of photo with hunter's name, species name, and date taken**

We Accept: ☐ MC ☐ Visa ☐ AMX ☐ Discover ☐ Diners Club

Card Number

Expiration Date

US Currency only. Credit Cards Preferred

Animal _____

Remeasurement? ☐ Yes ☐ No Former Score _____ Record No. _____

Date Taken _____

Month / Day / Year

☐ Rifle ☐ Handgun ☐ Muzzleloader ☐ Bow ☐ Crossbow ☐ Picked Up

Place Taken _____

Country

State or Province

Locality _____

(GMU, Mtn Range, Ranch, City, Town)

Guide _____ Hunting Co. _____

NOTE: These measurements must be taken 60 days after date of kill, except that darted specimens may be measured green.

I. Length of Horn

	Front		Rear
L	_____ / 8	R	_____ / 8

II. Circumference of Horn at Base

	Front		Rear
L	_____ / 8	R	_____ / 8

III. Total Score

/ 8

Measurer _____

Signature _____

Date Measured _____ Measurer No. _____

Month / Day / Year

E-mail _____



SAFARI CLUB INTERNATIONAL

METHOD 9

ENTRY FORM

For multi-horned sheep

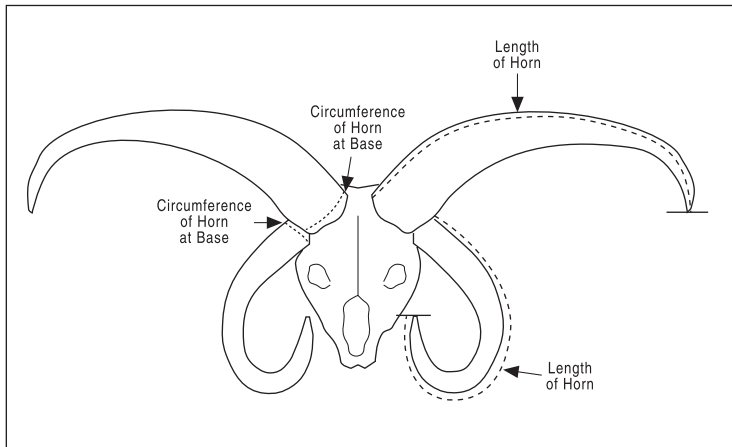

Hunter _____
How you want your name to appear in the Record Book

Membership No. _____ Phone _____

e-mail _____

Address _____

I certify that, to the best of my knowledge, I took this animal without violating the wildlife laws or ethical hunting practices of the country or province in which I hunted. I also certify that, to the best of my knowledge, the laws of my country have not been violated by my taking or importing this animal.

Free-ranging ☐ Yes ☐ No (REQUIRED)

Signature

The acceptance or denial of all entries are at the discretion of Safari Club International, its Board and committees. Entries are subject to review by the Record Book Committee of SCI at any time. All photos and entries submitted to SCI become SCI's property.

Submit to: Safari Club International 4800 W. Gates Pass Rd., Tucson, AZ 85745 USA

Active SCI Membership Required to submit an entry

☐ 1st Entry Free (Only for members who have never submitted an entry)

☐ \$35 R.B. Entry Fee

☐ \$45 R.B. Entry Fee & photo upload to the Online Record Book

☐ \$80 R.B. Entry Fee & Medallion Award

☐ \$90 R.B. Entry Fee, Medallion Award

& photo upload to the Online Record Book

☐ \$135 R.B. Entry Fee, Photo Medallion

& photo upload to the Online Record Book, **BEST Value, \$25 savings**

New Membership Offer

☐ 1 Year New Membership Only

Domestic / International

\$35 / \$60

Membership Renewal

☐ 1 Year Membership

Domestic / International

\$65 / \$90

☐ 3 Year Membership

\$150 / \$225

Membership - Digital Publications Only

☐ 1 Year

\$35 All Countries

☐ 3 Year

\$60 All Countries

To enter into Record Book and/or purchase a Medallion:

1) All entries must be complete, signed by hunter and accompanied by fees and photographs of the trophy.

2) Field photos must be submitted in order to process the entry.

☐ For animals with branched antlers: include enough photos so that all tines are clearly visible

3) Clearly label back of photo with hunter's name, species name, and date taken

We Accept: ☐ MC ☐ Visa ☐ AMX ☐ Discover ☐ Diners Club

Card Number

Expiration Date

US Currency only. Credit Cards Preferred

Animal _____

Remeasurement? ☐ Yes ☐ No Former Score _____ Record No. _____

Date Taken _____

Month / Day / Year

☐ Rifle ☐ Handgun ☐ Muzzleloader ☐ Bow ☐ Crossbow ☐ Picked Up

Place Taken _____

Country

State or Province

Locality _____

(GMU, Mtn Range, Ranch, City, Town)

Guide _____ Hunting Co. _____

Most of these animals have four horns, but some have five or six. The top horns are #1, the next lower are #2, and the next lower (if present) are #3.

A valid horn must begin at the skull. No horn will be considered valid if grown off another horn. (Split horns do not count as 2 horns)

I. Length of Horn

1. L _____ /8 R _____ /8

2. L _____ /8 R _____ /8

3. L _____ /8 R _____ /8

Subtotal L _____ /8 R _____ /8

II. Circumference of Horn1. L _____ /8 R _____ /8

at Base

2. L _____ /8 R _____ /8

3. L _____ /8 R _____ /8

Subtotal L _____ /8 R _____ /8

III. Total Score

/8

Measurer _____

Signature _____

Date Measured _____ Measurer No. _____

Month / Day / Year

E-mail _____



SAFARI CLUB INTERNATIONAL

METHOD 10 ENTRY FORM

For pronghorn antelope

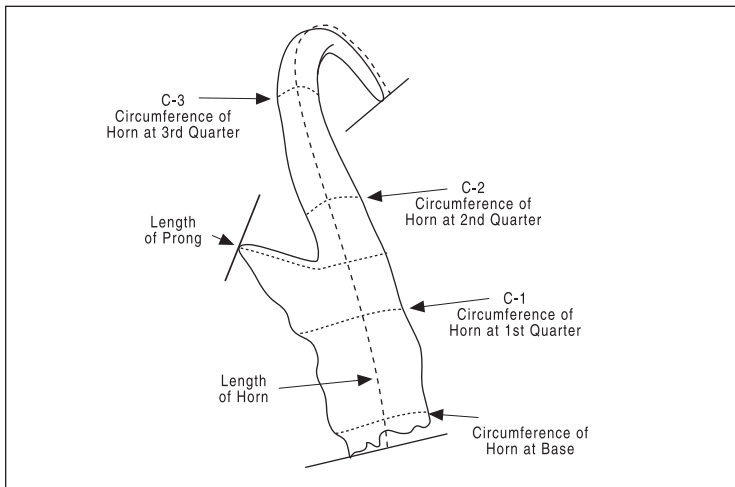

Hunter _____
How you want your name to appear in the Record Book

Membership No. _____ Phone _____

e-mail _____

Address _____

I certify that, to the best of my knowledge, I took this animal without violating the wildlife laws or ethical hunting practices of the country or province in which I hunted. I also certify that, to the best of my knowledge, the laws of my country have not been violated by my taking or importing this animal.

Free-ranging ☐ Yes ☐ No (REQUIRED)

Signature _____

The acceptance or denial of all entries are at the discretion of Safari Club International, its Board and committees. Entries are subject to review by the Record Book Committee of SCI at any time. All photos and entries submitted to SCI become SCI's property.

Submit to: Safari Club International 4800 W. Gates Pass Rd., Tucson, AZ 85745 USA

Active SCI Membership Required to submit an entry

☐ 1st Entry Free (Only for members who have never submitted an entry)

☐ \$35 R.B. Entry Fee

☐ \$45 R.B. Entry Fee & photo upload to the Online Record Book

☐ \$80 R.B. Entry Fee & Medallion Award

☐ \$90 R.B. Entry Fee, Medallion Award

& photo upload to the Online Record Book

☐ \$135 R.B. Entry Fee, Photo Medallion

& photo upload to the Online Record Book, **BEST Value, \$25 savings**

New Membership Offer

☐ 1 Year New Membership Only

Domestic / International

\$35 / \$60

Membership Renewal

☐ 1 Year Membership

Domestic / International

\$65 / \$90

☐ 3 Year Membership

\$150 / \$225

Membership - Digital Publications Only

☐ 1 Year

\$35 All Countries

☐ 3 Year

\$60 All Countries

To enter into Record Book and/or purchase a Medallion:

1) All entries must be complete, signed by hunter and accompanied by fees and photographs of the trophy.

2) Field photos must be submitted in order to process the entry.

☐ For animals with branched antlers: include enough photos so that all tines are clearly visible

3) Clearly label back of photo with hunter's name, species name, and date taken

We Accept: ☐ MC ☐ Visa ☐ AMX ☐ Discover ☐ Diners Club

Card Number

Expiration Date

US Currency only. Credit Cards Preferred

Animal _____

Remeasurement? ☐ Yes ☐ No Former Score _____ Record No. _____

Date Taken _____

Month / Day / Year

☐ Rifle ☐ Handgun ☐ Muzzleloader ☐ Bow ☐ Crossbow ☐ Picked Up

Place Taken _____

Country

State or Province

Locality _____

(GMU, Mtn Range, Ranch, City, Town)

Guide _____ Hunting Co. _____

I. Length of Horn L _____ /8 R _____ /8

II. Circumference of Horn

B (At base) L _____ /8 R _____ /8

C-1 (At 1st quarter) L _____ /8 R _____ /8

C-2 (At 2nd quarter) L _____ /8 R _____ /8

C-3 (At 3rd quarter) L _____ /8 R _____ /8

Subtotal L _____ /8 R _____ /8

III. Length of Prong L _____ /8 R _____ /8

IV. Total Score

/8

Measurer _____

Signature _____

Date Measured _____ Measurer No. _____

Month / Day / Year

E-mail _____



SAFARI CLUB INTERNATIONAL

METHOD 11 ENTRY FORM

For horns of wild sheep, bharal, aoudad and tur

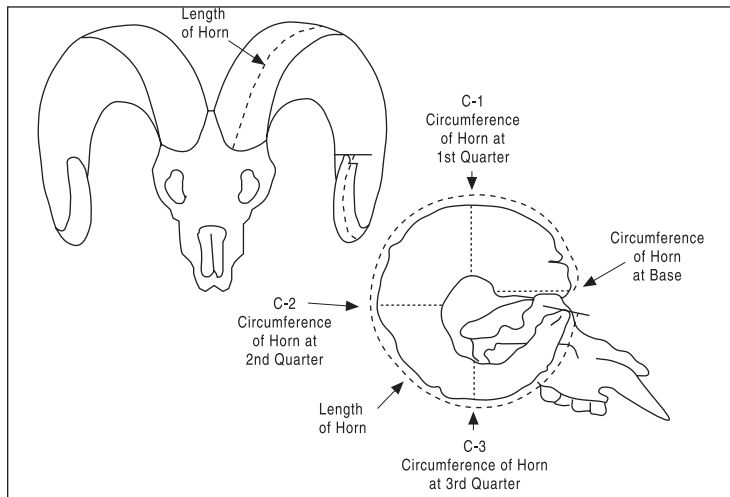

Hunter _____
How you want your name to appear in the Record Book

Membership No. _____ Phone _____

e-mail _____

Address _____

I certify that, to the best of my knowledge, I took this animal without violating the wildlife laws or ethical hunting practices of the country or province in which I hunted. I also certify that, to the best of my knowledge, the laws of my country have not been violated by my taking or importing this animal.

Free-ranging ☐ Yes ☐ No (REQUIRED)

Signature

The acceptance or denial of all entries are at the discretion of Safari Club International, its Board and committees. Entries are subject to review by the Record Book Committee of SCI at any time. All photos and entries submitted to SCI become SCI's property.

Submit to: Safari Club International 4800 W. Gates Pass Rd., Tucson, AZ 85745 USA

Active SCI Membership Required to submit an entry

☐ 1st Entry Free (Only for members who have never submitted an entry)

☐ \$35 R.B. Entry Fee

☐ \$45 R.B. Entry Fee & photo upload to the Online Record Book

☐ \$80 R.B. Entry Fee & Medallion Award

☐ \$90 R.B. Entry Fee, Medallion Award
& photo upload to the Online Record Book

☐ \$135 R.B. Entry Fee, Photo Medallion
& photo upload to the Online Record Book, **BEST Value, \$25 savings**

New Membership Offer

☐ 1 Year New Membership Only

Domestic / International

\$35 / \$60

Membership Renewal

☐ 1 Year Membership

Domestic / International

\$65 / \$90

☐ 3 Year Membership

\$150 / \$225

Membership - Digital Publications Only

☐ 1 Year

\$35 All Countries

☐ 3 Year

\$60 All Countries

To enter into Record Book and/or purchase a Medallion:

1) All entries must be complete, signed by hunter and accompanied by fees and photographs of the trophy.

2) Field photos must be submitted in order to process the entry.

☐ For animals with branched antlers: include enough photos so that all tines are clearly visible

3) Clearly label back of photo with hunter's name, species name, and date taken

We Accept: ☐ MC ☐ Visa ☐ AMX ☐ Discover ☐ Diners Club

Card Number

Expiration Date

US Currency only. Credit Cards Preferred

Animal _____

Remeasurement? ☐ Yes ☐ No Former Score _____ Record No. _____

Date Taken _____

Month / Day / Year

☐ Rifle ☐ Handgun ☐ Muzzleloader ☐ Bow ☐ Crossbow ☐ Picked Up

Place Taken _____

Country

State or Province

Locality _____

(GMU, Mtn Range, Ranch, City, Town)

Guide _____ Hunting Co. _____

For Cyprian, Konya and Armenian mouflon, all bharal or blue sheep, aoudad, east Caucasian tur and many mid-Caucasian tur, use the 3-inch rule (see Measurer's Manual).

I. Length of Horn L _____ /8 R _____ /8

II. Circumference of Horn

B (At base) L _____ /8 R _____ /8

C-1 (At 1st quarter) L _____ /8 R _____ /8

C-2 (At 2nd quarter) L _____ /8 R _____ /8

C-3 (At 3rd quarter) L _____ /8 R _____ /8

Subtotal L _____ /8 R _____ /8

III. Total Score

/8

Measurer _____

Signature _____

Date Measured _____ Measurer No. _____

Month / Day / Year

E-mail _____



SAFARI CLUB INTERNATIONAL

METHOD 12 ENTRY FORM

For tusks of hippopotamus,
pigs, water deer and musk deer

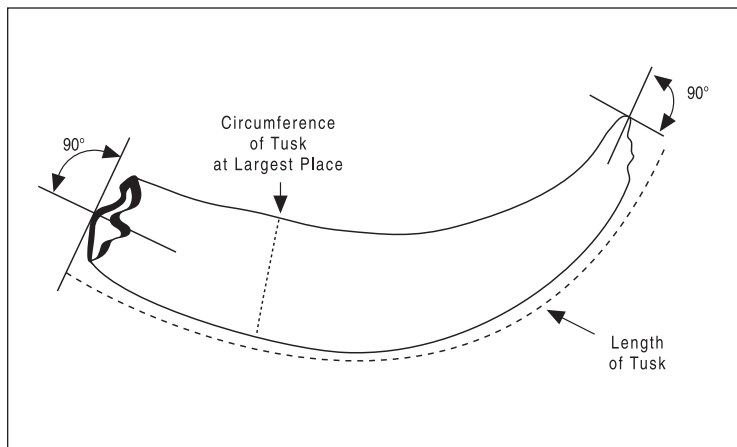

Hunter _____
How you want your name to appear in the Record Book

Membership No. _____ Phone _____

e-mail _____

Address _____

I certify that, to the best of my knowledge, I took this animal without violating the wildlife laws or ethical hunting practices of the country or province in which I hunted. I also certify that, to the best of my knowledge, the laws of my country have not been violated by my taking or importing this animal.

Free-ranging ☐ Yes ☐ No (REQUIRED)

Signature

The acceptance or denial of all entries are at the discretion of Safari Club International, its Board and committees. Entries are subject to review by the Record Book Committee of SCI at any time. All photos and entries submitted to SCI become SCI's property.

Submit to: Safari Club International 4800 W. Gates Pass Rd., Tucson, AZ 85745 USA

Active SCI Membership Required to submit an entry

☐ 1st Entry Free (Only for members who have never submitted an entry)

☐ \$35 R.B. Entry Fee

☐ \$45 R.B. Entry Fee & photo upload to the Online Record Book

☐ \$80 R.B. Entry Fee & Medallion Award

☐ \$90 R.B. Entry Fee, Medallion Award

& photo upload to the Online Record Book

☐ \$135 R.B. Entry Fee, Photo Medallion

& photo upload to the Online Record Book, **BEST Value, \$25 savings**

New Membership Offer

☐ 1 Year New Membership Only

Domestic / International

\$35 / \$60

Membership Renewal

☐ 1 Year Membership

Domestic / International

\$65 / \$90

☐ 3 Year Membership

\$150 / \$225

Membership - Digital Publications Only

☐ 1 Year

\$35 All Countries

☐ 3 Year

\$60 All Countries

To enter into Record Book and/or purchase a Medallion:

1) All entries must be complete, signed by hunter and accompanied by fees and photographs of the trophy.

2) Field photos must be submitted in order to process the entry.

☐ For animals with branched antlers: include enough photos so that all tines are clearly visible

3) Clearly label back of photo with hunter's name, species name, and date taken

We Accept: ☐ MC ☐ Visa ☐ AMX ☐ Discover ☐ Diners Club

Card Number

Expiration Date

US Currency only. Credit Cards Preferred

Animal _____

Remeasurement? ☐ Yes ☐ No Former Score _____ Record No. _____

Date Taken _____

Month / Day / Year

☐ Rifle ☐ Handgun ☐ Muzzleloader ☐ Bow ☐ Crossbow ☐ Picked Up

Place Taken _____

Country

State or Province

Locality _____

(GMU, Mtn Range, Ranch, City, Town)

Guide _____ Hunting Co. _____

Method 12

I. Length of Tusk L _____ /16 R _____ /16

II. Circumference of Tusk at Largest Place L _____ /16 R _____ /16

III. Total Score _____ /16

For Babirusa Method 12

I. Length of Tusk - upper L _____ /16 R _____ /16

II. Length of Tusk - lower L _____ /16 R _____ /16

III. Circumference of Tusk at Largest Place-Upper L _____ /16 R _____ /16

IV. Circumference of Tusk at Largest Place-Lower L _____ /16 R _____ /16

V. Total Score _____ /16

Method 12 Non-Typical

For feral boar with more than 1 set of tusks on the lower jaw

I. Length of Tusk L _____ /16 R _____ /16

I. Length of Tusk L _____ /16 R _____ /16

III. Circumference of Tusk at Largest Place L _____ /16 R _____ /16

IV. Circumference of Tusk at Largest Place L _____ /16 R _____ /16

v. Total Score _____ /16

Measurer _____

Signature _____

Date Measured _____ Measurer No. _____

Month / Day / Year

E-mail _____



SAFARI CLUB INTERNATIONAL

METHOD 13

ENTRY FORM

For walrus tusks

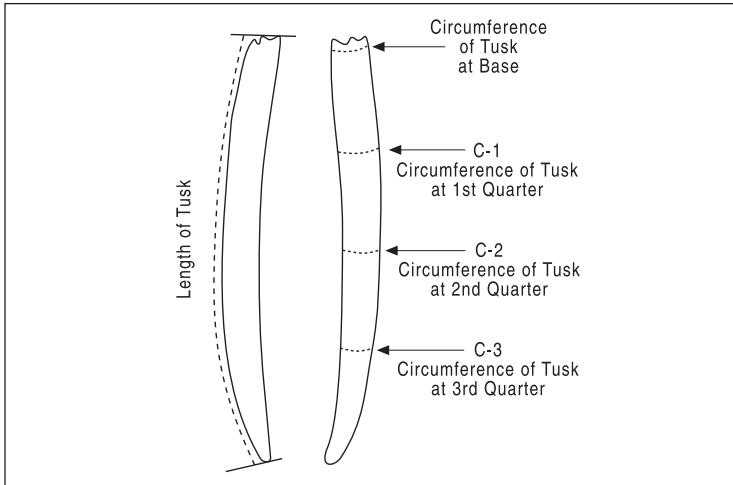

Hunter _____
How you want your name to appear in the Record Book

Membership No. _____ Phone _____

e-mail _____

Address _____

I certify that, to the best of my knowledge, I took this animal without violating the wildlife laws or ethical hunting practices of the country or province in which I hunted. I also certify that, to the best of my knowledge, the laws of my country have not been violated by my taking or importing this animal.

Free-ranging ☐ Yes ☐ No (REQUIRED)

Signature _____

The acceptance or denial of all entries are at the discretion of Safari Club International, its Board and committees. Entries are subject to review by the Record Book Committee of SCI at any time. All photos and entries submitted to SCI become SCI's property.

Submit to: Safari Club International 4800 W. Gates Pass Rd., Tucson, AZ 85745 USA

Active SCI Membership Required to submit an entry

☐ 1st Entry Free (Only for members who have never submitted an entry)

☐ \$35 R.B. Entry Fee

☐ \$45 R.B. Entry Fee & photo upload to the Online Record Book

☐ \$80 R.B. Entry Fee & Medallion Award

☐ \$90 R.B. Entry Fee, Medallion Award

& photo upload to the Online Record Book

☐ \$135 R.B. Entry Fee, Photo Medallion

& photo upload to the Online Record Book, **BEST Value, \$25 savings**

New Membership Offer

☐ 1 Year New Membership Only

Domestic / International

\$35 / \$60

Membership Renewal

☐ 1 Year Membership

Domestic / International

\$65 / \$90

☐ 3 Year Membership

\$150 / \$225

Membership - Digital Publications Only

☐ 1 Year

\$35 All Countries

☐ 3 Year

\$60 All Countries

To enter into Record Book and/or purchase a Medallion:

1) All entries must be complete, signed by hunter and accompanied by fees and photographs of the trophy.

2) Field photos must be submitted in order to process the entry.

☐ For animals with branched antlers: include enough photos so that all tines are clearly visible

3) Clearly label back of photo with hunter's name, species name, and date taken

We Accept: ☐ MC ☐ Visa ☐ AMX ☐ Discover ☐ Diners Club

Card Number

Expiration Date

US Currency only. Credit Cards Preferred

Animal _____

Remeasurement? ☐ Yes ☐ No Former Score _____ Record No. _____

Date Taken _____

Month / Day / Year

☐ Rifle ☐ Handgun ☐ Muzzleloader ☐ Bow ☐ Crossbow ☐ Picked Up

Place Taken _____

Country

State or Province

Locality _____

(GMU, Mtn Range, Ranch, City, Town)

Guide _____ Hunting Co. _____

I. Length of Tusk L _____ /8 R _____ /8

II. Circumference of Tusk

B (At base) L _____ /8 R _____ /8

C-1 (At 1st quarter) L _____ /8 R _____ /8

C-2 (At 2nd quarter) L _____ /8 R _____ /8

C-3 (At 3rd quarter) L _____ /8 R _____ /8

Subtotal L _____ /8 R _____ /8

III. Total Score

/8

Measurer _____

Signature _____

Date Measured _____ Measurer No. _____

Month / Day / Year

E-mail _____



SAFARI CLUB INTERNATIONAL

METHOD 14 ENTRY FORM

For elephant tusks

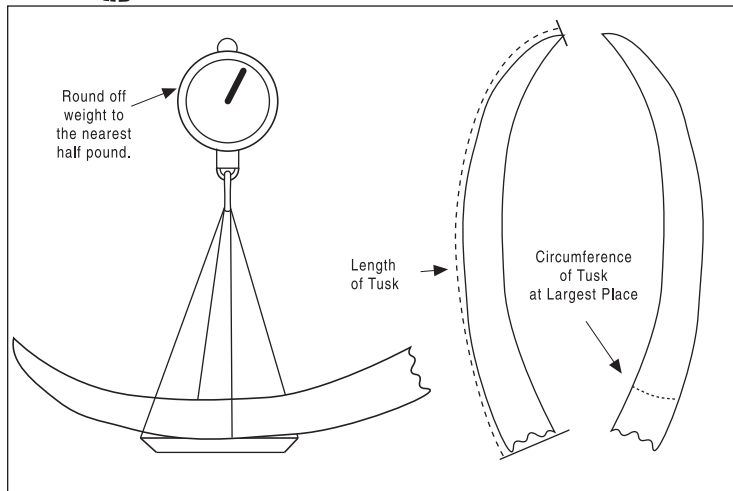

Hunter _____
How you want your name to appear in the Record Book

Membership No. _____ Phone _____

e-mail _____

Address _____

I certify that, to the best of my knowledge, I took this animal without violating the wildlife laws or ethical hunting practices of the country or province in which I hunted. I also certify that, to the best of my knowledge, the laws of my country have not been violated by my taking or importing this animal.

Free-ranging ☐ Yes ☐ No (REQUIRED)

Signature _____

The acceptance or denial of all entries are at the discretion of Safari Club International, its Board and committees. Entries are subject to review by the Record Book Committee of SCI at any time. All photos and entries submitted to SCI become SCI's property.

Submit to: Safari Club International 4800 W. Gates Pass Rd., Tucson, AZ 85745 USA

Active SCI Membership Required to submit an entry

☐ **1st Entry Free** (Only for members who have never submitted an entry)

☐ **\$35** R.B. Entry Fee

☐ **\$45** R.B. Entry Fee & photo upload to the Online Record Book

☐ **\$80** R.B. Entry Fee & Medallion Award

☐ **\$90** R.B. Entry Fee, Medallion Award

& photo upload to the Online Record Book

☐ **\$135** R.B. Entry Fee, Photo Medallion

& photo upload to the Online Record Book, **BEST Value, \$25 savings**

New Membership Offer

☐ **1 Year New Membership Only**

Domestic / International

\$35 / \$60

Membership Renewal

☐ **1 Year Membership**

Domestic / International

\$65 / \$90

☐ **3 Year Membership**

\$150 / \$225

Membership - Digital Publications Only

☐ **1 Year**

\$35 All Countries

☐ **3 Year**

\$60 All Countries

To enter into Record Book and/or purchase a Medallion:

1) All entries must be complete, signed by hunter and accompanied by fees and photographs of the trophy.

2) Field photos must be submitted in order to process the entry.

☐ For animals with branched antlers: include enough photos so that all tines are clearly visible

3) **Clearly label back of photo with hunter's name, species name, and date taken**

We Accept: ☐ MC ☐ Visa ☐ AMX ☐ Discover ☐ Diners Club

Card Number

Expiration Date

US Currency only. Credit Cards Preferred

Animal _____

Remeasurement? ☐ Yes ☐ No Former Score _____ Record No. _____

Date Taken _____

Month / Day / Year

☐ Rifle ☐ Handgun ☐ Muzzleloader ☐ Bow ☐ Crossbow ☐ Picked Up

Place Taken _____

Country

State or Province

Locality _____

(GMU, Mtn Range, Ranch, City, Town)

Guide _____ Hunting Co. _____

I. Weight of Tusk

L _____ /2 lb. R _____ /2 lb.

II. Total Score

/2 lb.

Supplemental Information

Length of Tusk

L _____ inches

R _____ inches

Circumference of Tusk at Largest Place

L _____ inches

R _____ inches

Measurer _____

Signature _____

Date Measured _____ Measurer No. _____

Month / Day / Year

E-mail _____



SAFARI CLUB INTERNATIONAL

METHOD 15 ENTRY FORM

For skulls of carnivores and peccaries

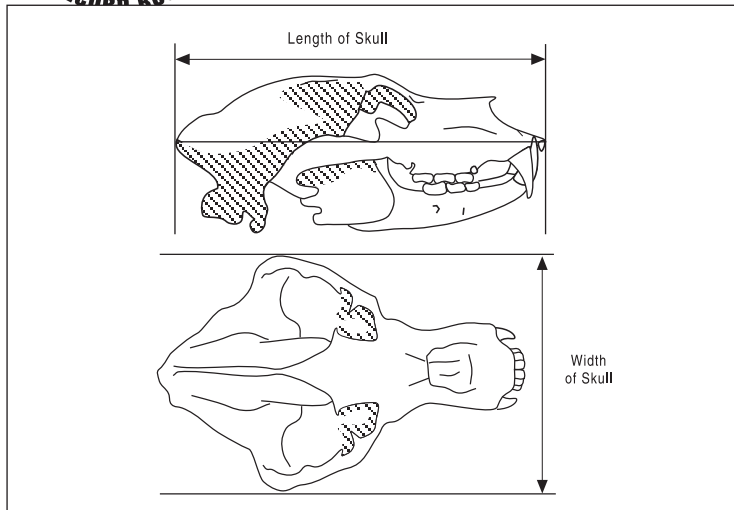

Hunter _____
How you want your name to appear in the Record Book

Membership No. _____ Phone _____

e-mail _____

Address _____

I certify that, to the best of my knowledge, I took this animal without violating the wildlife laws or ethical hunting practices of the country or province in which I hunted. I also certify that, to the best of my knowledge, the laws of my country have not been violated by my taking or importing this animal.

Free-ranging ☐ Yes ☐ No (REQUIRED)

Signature

The acceptance or denial of all entries are at the discretion of Safari Club International, its Board and committees. Entries are subject to review by the Record Book Committee of SCI at any time. All photos and entries submitted to SCI become SCI's property.

Submit to: Safari Club International 4800 W. Gates Pass Rd., Tucson, AZ 85745 USA

Active SCI Membership Required to submit an entry

☐ **1st Entry Free** (Only for members who have never submitted an entry)

☐ **\$35** R.B. Entry Fee

☐ **\$45** R.B. Entry Fee & photo upload to the Online Record Book

☐ **\$80** R.B. Entry Fee & Medallion Award

☐ **\$90** R.B. Entry Fee, Medallion Award
& photo upload to the Online Record Book

☐ **\$135** R.B. Entry Fee, Photo Medallion
& photo upload to the Online Record Book, **BEST Value, \$25 savings**

New Membership Offer

☐ **1 Year New Membership Only** Domestic / International

\$35 / \$60

Membership Renewal

☐ **1 Year Membership** Domestic / International

\$65 / \$90

☐ **3 Year Membership** \$150 / \$225

Membership - Digital Publications Only

☐ **1 Year** \$35 All Countries

☐ **3 Year** \$60 All Countries

To enter into Record Book and/or purchase a Medallion:

1) All entries must be complete, signed by hunter and accompanied by fees and photographs of the trophy.

2) Field photos must be submitted in order to process the entry.

☐ For animals with branched antlers: include enough photos so that all tines are clearly visible

3) **Clearly label back of photo with hunter's name, species name, and date taken**

We Accept: ☐ MC ☐ Visa ☐ AMX ☐ Discover ☐ Diners Club

Card Number

Expiration Date

US Currency only. Credit Cards Preferred

Animal _____

Remeasurement? ☐ Yes ☐ No Former Score _____ Record No. _____

Date Taken _____

Month / Day / Year

☐ Rifle ☐ Handgun ☐ Muzzleloader ☐ Bow ☐ Crossbow ☐ Picked Up

Place Taken _____

Country

State or Province

Locality _____

(GMU, Mtn Range, Ranch, City, Town)

Guide _____ Hunting Co. _____

I. Length of Skull _____/16

II. Width of Skull _____/16

III. Total Score

/16

Measurer _____

Signature _____

Date Measured _____ Measurer No. _____

Month / Day / Year

E-mail _____



SAFARI CLUB INTERNATIONAL

METHOD 16-C

ENTRY FORM

For body length of crocodilian

Length of Body Including Tail

Measure to the nearest half inch.

Hunter _____
How you want your name to appear in the Record Book

Membership No. _____ Phone _____

e-mail _____

Address _____

I certify that, to the best of my knowledge, I took this animal without violating the wildlife laws or ethical hunting practices of the country or province in which I hunted. I also certify that, to the best of my knowledge, the laws of my country have not been violated by my taking or importing this animal.

Free-ranging ☐ Yes ☐ No (REQUIRED)

Signature

The acceptance or denial of all entries are at the discretion of Safari Club International, its Board and committees. Entries are subject to review by the Record Book Committee of SCI at any time. All photos and entries submitted to SCI become SCI's property.

Submit to: Safari Club International 4800 W. Gates Pass Rd., Tucson, AZ 85745 USA

Active SCI Membership Required to submit an entry

- ☐ 1st Entry Free (Only for members who have never submitted an entry)
- ☐ \$35 R.B. Entry Fee
- ☐ \$45 R.B. Entry Fee & photo upload to the Online Record Book
- ☐ \$80 R.B. Entry Fee & Medallion Award
- ☐ \$90 R.B. Entry Fee, Medallion Award & photo upload to the Online Record Book
- ☐ \$135 R.B. Entry Fee, Photo Medallion & photo upload to the Online Record Book, **BEST Value, \$25 savings**

New Membership Offer

- ☐ 1 Year New Membership Only Domestic / International \$35 / \$60

Membership Renewal

- ☐ 1 Year Membership Domestic / International \$65 / \$90
- ☐ 3 Year Membership \$150 / \$225

Membership - Digital Publications Only

- ☐ 1 Year \$35 All Countries
- ☐ 3 Year \$60 All Countries

To enter into Record Book and/or purchase a Medallion:

- 1) All entries must be complete, signed by hunter and accompanied by fees and photographs of the trophy.
 - 2) Field photos must be submitted in order to process the entry.
 - ☐ For animals with branched antlers: include enough photos so that all tines are clearly visible
 - 3) Clearly label back of photo with hunter's name, species name, and date taken
- We Accept: ☐ MC ☐ Visa ☐ AMX ☐ Discover ☐ Diners Club

Card Number

Expiration Date

US Currency only. Credit Cards Preferred

Animal _____

Remeasurement? ☐ Yes ☐ No Former Score _____ Record No. _____

Date Taken _____
Month / Day / Year

☐ Rifle ☐ Handgun ☐ Muzzleloader ☐ Bow ☐ Crossbow ☐ Picked Up

Place Taken _____
Country _____ State or Province _____

Locality _____
(GMU, Mtn Range, Ranch, City, Town)

Guide _____ Hunting Co. _____

I. Length of Body Including Tail

_____ feet _____ ¹/₂ inch

Measurer _____

Signature _____

Date Measured _____ Measurer No. _____
Month / Day / Year

E-mail _____



SAFARI CLUB INTERNATIONAL

METHOD 16-D

ENTRY FORM

For body measurements
of darted carnivores

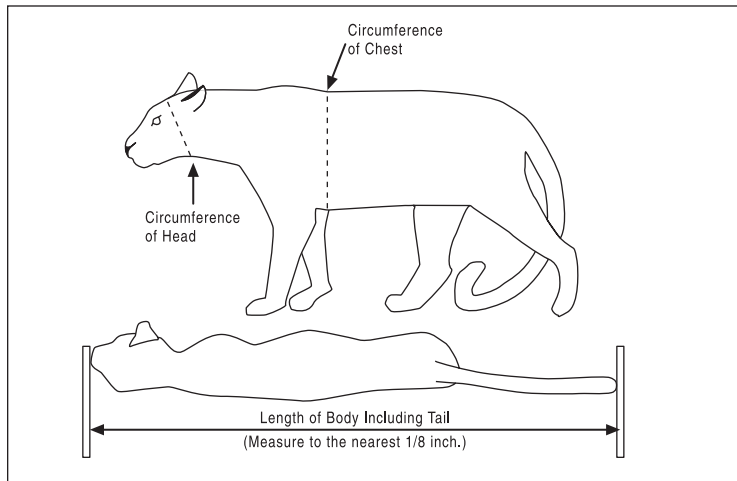

Hunter _____
How you want your name to appear in the Record Book

Membership No. _____ Phone _____

e-mail _____

Address _____

I certify that, to the best of my knowledge, I took this animal without violating the wildlife laws or ethical hunting practices of the country or province in which I hunted. I also certify that, to the best of my knowledge, the laws of my country have not been violated by my taking or importing this animal.

Free-ranging ☐ Yes ☐ No (REQUIRED)

Signature

The acceptance or denial of all entries are at the discretion of Safari Club International, its Board and committees. Entries are subject to review by the Record Book Committee of SCI at any time. All photos and entries submitted to SCI become SCI's property.

Submit to: Safari Club International 4800 W. Gates Pass Rd., Tucson, AZ 85745 USA

Active SCI Membership Required to submit an entry

☐ **1st Entry Free** (Only for members who have never submitted an entry)

☐ **\$35** R.B. Entry Fee

☐ **\$45** R.B. Entry Fee & photo upload to the Online Record Book

☐ **\$80** R.B. Entry Fee & Medallion Award

☐ **\$90** R.B. Entry Fee, Medallion Award
& photo upload to the Online Record Book

☐ **\$135** R.B. Entry Fee, Photo Medallion
& photo upload to the Online Record Book, **BEST Value, \$25 savings**

New Membership Offer

☐ **1 Year New Membership Only**

Domestic / International

\$35 / \$60

Membership Renewal

☐ **1 Year Membership**

☐ **3 Year Membership**

Domestic / International

\$65 / \$90

\$150 / \$225

Membership - Digital Publications Only

☐ **1 Year**

☐ **3 Year**

\$35 All Countries

\$60 All Countries

To enter into Record Book and/or purchase a Medallion:

1) All entries must be complete, signed by hunter and accompanied by fees and photographs of the trophy.

2) Field photos must be submitted in order to process the entry.

☐ For animals with branched antlers: include enough photos so that all tines are clearly visible

3) **Clearly label back of photo with hunter's name, species name, and date taken**

We Accept: ☐ MC ☐ Visa ☐ AMX ☐ Discover ☐ Diners Club

Card Number

Expiration Date

US Currency only. Credit Cards Preferred

Animal _____

Remeasurement? ☐ Yes ☐ No Former Score _____ Record No. _____

Date Taken _____

Month / Day / Year

☐ Rifle ☐ Handgun ☐ Muzzleloader ☐ Bow ☐ Crossbow ☐ Picked Up

Place Taken _____

Country

State or Province

Locality _____

(GMU, Mtn Range, Ranch, City, Town)

Guide _____ Hunting Co. _____

I. Length of Body Including Tail (between pegs) _____ /8 inch

II. Circumference of Chest _____ /8 inch

III. Circumference of Head _____ /8 inch

IV. Total Score

_____ /8 inch

Supplemental Information

Weight of Animal _____ Lbs. _____ Ozs. _____

Radio Collar No. _____

Measurer _____

Signature _____

Date Measured _____ Measurer No. _____

Month / Day / Year

E-mail _____



SAFARI CLUB INTERNATIONAL

METHOD 17-T ENTRY FORM

For white-tailed deer with typical antlers. Antlers that have one or more non-typical tines may be measured as typical at the owner's request, but only the typical tines will count in the score. Any non-typical tines are to be recorded as supplemental information.

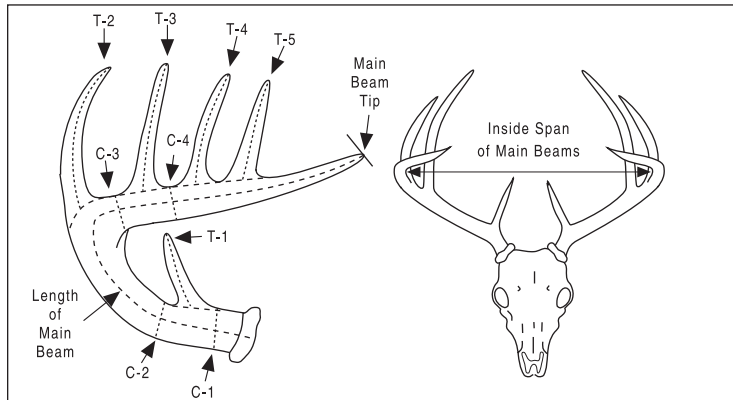

Hunter _____
How you want your name to appear in the Record Book

Membership No. _____ Phone _____

e-mail _____

Address _____

I certify that, to the best of my knowledge, I took this animal without violating the wildlife laws or ethical hunting practices of the country or province in which I hunted. I also certify that, to the best of my knowledge, the laws of my country have not been violated by my taking or importing this animal.

Free-ranging ☐ Yes ☐ No (REQUIRED)

Signature _____

The acceptance or denial of all entries are at the discretion of Safari Club International, its Board and committees. Entries are subject to review by the Record Book Committee of SCI at any time. All photos and entries submitted to SCI become SCI's property.

Submit to: Safari Club International 4800 W. Gates Pass Rd., Tucson, AZ 85745 USA

Active SCI Membership Required to submit an entry

☐ 1st Entry Free (Only for members who have never submitted an entry)

☐ \$35 R.B. Entry Fee

☐ \$45 R.B. Entry Fee & photo upload to the Online Record Book

☐ \$80 R.B. Entry Fee & Medallion Award

☐ \$90 R.B. Entry Fee, Medallion Award

& photo upload to the Online Record Book

☐ \$135 R.B. Entry Fee, Photo Medallion

& photo upload to the Online Record Book, **BEST Value, \$25 savings**

New Membership Offer

☐ 1 Year New Membership Only

Domestic / International

\$35 / \$60

Membership Renewal

☐ 1 Year Membership

Domestic / International

\$65 / \$90

☐ 3 Year Membership

\$150 / \$225

Membership - Digital Publications Only

☐ 1 Year

\$35 All Countries

☐ 3 Year

\$60 All Countries

To enter into Record Book and/or purchase a Medallion:

1) All entries must be complete, signed by hunter and accompanied by fees and photographs of the trophy.

2) Field photos must be submitted in order to process the entry.

☐ For animals with branched antlers: include enough photos so that all tines are clearly visible

3) Clearly label back of photo with hunter's name, species name, and date taken

We Accept: ☐ MC ☐ Visa ☐ AMX ☐ Discover ☐ Diners Club

Card Number

Expiration Date

US Currency only. Credit Cards Preferred

Animal _____

Remeasurement? ☐ Yes ☐ No Former Score _____ Record No. _____

Date Taken _____

Month / Day / Year

☐ Rifle ☐ Handgun ☐ Muzzleloader ☐ Bow ☐ Crossbow ☐ Picked Up

Place Taken _____

Country

State or Province

Locality _____

(GMU, Mtn Range, Ranch, City, Town)

Guide _____ Hunting Co. _____

I. Length of Main Beam L _____ /8 R _____ /8

II. Length of Typical Tines

T-1 L _____ /8 R _____ /8

T-2 L _____ /8 R _____ /8

T-3 L _____ /8 R _____ /8

T-4 L _____ /8 R _____ /8

T-5 L _____ /8 R _____ /8

T-6 L _____ /8 R _____ /8

T-7 L _____ /8 R _____ /8

(Use back of form for additional tines)

Subtotal L _____ /8 R _____ /8

III. Circumference of C-1 L _____ /8 R _____ /8

Main Beam

C-2 L _____ /8 R _____ /8

C-3 L _____ /8 R _____ /8

C-4 L _____ /8 R _____ /8

Subtotal L _____ /8 R _____ /8

IV. Inside Span of Main Beams _____ /8

V. Total Score _____ /8

Supplemental Information

Length of non-typical tines, if any. NT-1 L _____ /8 R _____ /8

(Not to be included in total score) NT-2 L _____ /8 R _____ /8

NT-3 L _____ /8 R _____ /8

NT-4 L _____ /8 R _____ /8

Number of Typical Points L _____ R _____
(All typical tines plus beam tip)

Number of Non-typical Points L _____ R _____
(All non-typical tines)

Total Number of Points L _____ R _____
(All tines plus beam tip)

Measurer _____

Signature _____

Date Measured _____ Measurer No. _____

Month / Day / Year

E-mail _____



SAFARI CLUB INTERNATIONAL METHOD 17-NT ENTRY FORM

For white-tailed deer with non-typical antlers. In this method all tines will count in the score regardless of whether they are typical or non-typical.

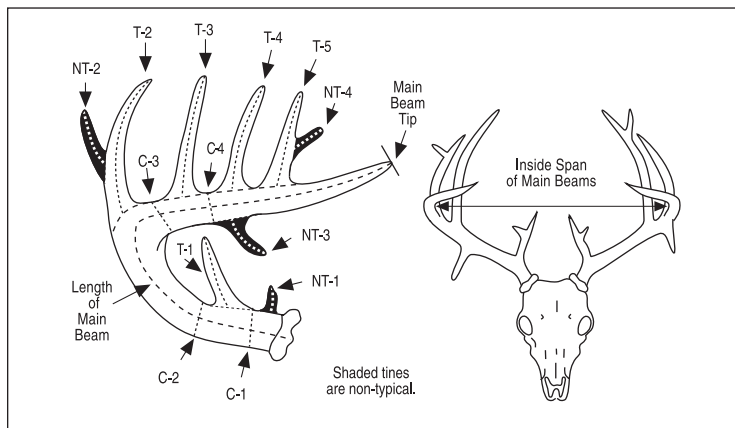

Hunter _____
How you want your name to appear in the Record Book

Membership No. _____ Phone _____

e-mail _____

Address _____

I certify that, to the best of my knowledge, I took this animal without violating the wildlife laws or ethical hunting practices of the country or province in which I hunted. I also certify that, to the best of my knowledge, the laws of my country have not been violated by my taking or importing this animal.

Free-ranging ☐ Yes ☐ No (REQUIRED)

Signature

The acceptance or denial of all entries are at the discretion of Safari Club International, its Board and committees. Entries are subject to review by the Record Book Committee of SCI at any time. All photos and entries submitted to SCI become SCI's property.

Submit to: Safari Club International 4800 W. Gates Pass Rd., Tucson, AZ 85745 USA

Active SCI Membership Required to submit an entry

☐ 1st Entry Free (Only for members who have never submitted an entry)

☐ \$35 R.B. Entry Fee

☐ \$45 R.B. Entry Fee & photo upload to the Online Record Book

☐ \$80 R.B. Entry Fee & Medallion Award

☐ \$90 R.B. Entry Fee, Medallion Award

& photo upload to the Online Record Book

☐ \$135 R.B. Entry Fee, Photo Medallion

& photo upload to the Online Record Book, **BEST Value, \$25 savings**

New Membership Offer

☐ 1 Year New Membership Only

Domestic / International

\$35 / \$60

Membership Renewal

☐ 1 Year Membership

Domestic / International

\$65 / \$90

☐ 3 Year Membership

\$150 / \$225

Membership - Digital Publications Only

☐ 1 Year

\$35 All Countries

☐ 3 Year

\$60 All Countries

To enter into Record Book and/or purchase a Medallion:

1) All entries must be complete, signed by hunter and accompanied by fees and photographs of the trophy.

2) Field photos must be submitted in order to process the entry.

☐ For animals with branched antlers: include enough photos so that all tines are clearly visible

3) Clearly label back of photo with hunter's name, species name, and date taken

We Accept: ☐ MC ☐ Visa ☐ AMX ☐ Discover ☐ Diners Club

Card Number

Expiration Date

US Currency only. Credit Cards Preferred

Animal _____

Remeasurement? ☐ Yes ☐ No Former Score _____ Record No. _____

Date Taken _____

Month / Day / Year

☐ Rifle ☐ Handgun ☐ Muzzleloader ☐ Bow ☐ Crossbow ☐ Picked Up

Place Taken _____

Country

State or Province

Locality _____

(GMU, Mtn Range, Ranch, City, Town)

Guide _____ Hunting Co. _____

I. Length of Main Beam L _____ /8 R _____ /8

II. Length of Typical Tines T-1 L _____ /8 R _____ /8

T-2 L _____ /8 R _____ /8

T-3 L _____ /8 R _____ /8

T-4 L _____ /8 R _____ /8

T-5 L _____ /8 R _____ /8

T-6 L _____ /8 R _____ /8

Subtotal L _____ /8 R _____ /8

III. Length of Non-typical Tines

NT-1 L _____ /8 R _____ /8 NT-11 L _____ /8 R _____ /8

NT-2 L _____ /8 R _____ /8 NT-12 L _____ /8 R _____ /8

NT-3 L _____ /8 R _____ /8 NT-13 L _____ /8 R _____ /8

NT-4 L _____ /8 R _____ /8 NT-14 L _____ /8 R _____ /8

NT-5 L _____ /8 R _____ /8 NT-15 L _____ /8 R _____ /8

NT-6 L _____ /8 R _____ /8 NT-16 L _____ /8 R _____ /8

NT-7 L _____ /8 R _____ /8 NT-17 L _____ /8 R _____ /8

NT-8 L _____ /8 R _____ /8 NT-18 L _____ /8 R _____ /8

NT-9 L _____ /8 R _____ /8 NT-19 L _____ /8 R _____ /8

NT-10 L _____ /8 R _____ /8 NT-20 L _____ /8 R _____ /8

Subtotal L _____ /8 R _____ /8

IV. Circumference of Main Beams

C-1 L _____ /8 R _____ /8

C-2 L _____ /8 R _____ /8

C-3 L _____ /8 R _____ /8

C-4 L _____ /8 R _____ /8

Subtotal L _____ /8 R _____ /8

V. Inside Span of Main Beams _____ /8

VI. Total Score _____ /8

Supplemental Information

Total Number of Points

L _____

R _____

(All tines plus beam tip)

Measurer _____

Signature _____

Date Measured _____ Measurer No. _____

Month / Day / Year

E-mail _____



SAFARI CLUB INTERNATIONAL

METHOD 18-T ENTRY FORM

For mule deer and black-tailed deer with typical antlers. Antlers that have one or more non-typical tines may be measured as typical at the owner's request, but only the typical tines will count in the score. Any non-typical tines are to be recorded as supplemental information.

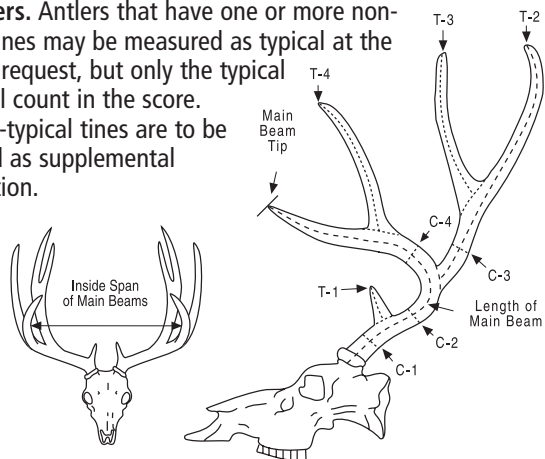

Hunter _____
How you want your name to appear in the Record Book

Membership No. _____ Phone _____

e-mail _____

Address _____

I certify that, to the best of my knowledge, I took this animal without violating the wildlife laws or ethical hunting practices of the country or province in which I hunted. I also certify that, to the best of my knowledge, the laws of my country have not been violated by my taking or importing this animal.

Free-ranging ☐ Yes ☐ No (REQUIRED)

Signature _____

The acceptance or denial of all entries are at the discretion of Safari Club International, its Board and committees. Entries are subject to review by the Record Book Committee of SCI at any time. All photos and entries submitted to SCI become SCI's property.

Submit to: Safari Club International 4800 W. Gates Pass Rd., Tucson, AZ 85745 USA

Active SCI Membership Required to submit an entry

☐ 1st Entry Free (Only for members who have never submitted an entry)

☐ \$35 R.B. Entry Fee

☐ \$45 R.B. Entry Fee & photo upload to the Online Record Book

☐ \$80 R.B. Entry Fee & Medallion Award

☐ \$90 R.B. Entry Fee, Medallion Award

& photo upload to the Online Record Book

☐ \$135 R.B. Entry Fee, Photo Medallion

& photo upload to the Online Record Book, **BEST Value, \$25 savings**

New Membership Offer

☐ 1 Year New Membership Only

Domestic / International

\$35 / \$60

Membership Renewal

☐ 1 Year Membership

Domestic / International

\$65 / \$90

☐ 3 Year Membership

\$150 / \$225

Membership - Digital Publications Only

☐ 1 Year

\$35 All Countries

☐ 3 Year

\$60 All Countries

To enter into Record Book and/or purchase a Medallion:

1) All entries must be complete, signed by hunter and accompanied by fees and photographs of the trophy.

2) Field photos must be submitted in order to process the entry.

☐ For animals with branched antlers: include enough photos so that all tines are clearly visible

3) Clearly label back of photo with hunter's name, species name, and date taken

We Accept: ☐ MC ☐ Visa ☐ AMX ☐ Discover ☐ Diners Club

Card Number

Expiration Date

US Currency only. Credit Cards Preferred

Animal _____

Remeasurement? ☐ Yes ☐ No Former Score _____ Record No. _____

Date Taken _____

Month / Day / Year

☐ Rifle ☐ Handgun ☐ Muzzleloader ☐ Bow ☐ Crossbow ☐ Picked Up

Place Taken _____

Country

State or Province

Locality _____

(GMU, Mtn Range, Ranch, City, Town)

Guide _____ Hunting Co. _____

I. Length of Main Beam L _____ /8 R _____ /8

II. Length of Typical Tines T-1 L _____ /8 R _____ /8

T-2 L _____ /8 R _____ /8

T-3 L _____ /8 R _____ /8

T-4 L _____ /8 R _____ /8

Subtotal L _____ /8 R _____ /8

III. Circumference of C-1 L _____ /8 R _____ /8

Main Beam C-2 L _____ /8 R _____ /8

C-3 L _____ /8 R _____ /8

C-4 L _____ /8 R _____ /8

Subtotal L _____ /8 R _____ /8

IV. Inside Span of Main Beams _____ /8

V. Total Score _____ /8

Supplemental Information

NT-1 L _____ /8 R _____ /8

Length of non-typical tines, if any. NT-2 L _____ /8 R _____ /8

(Not to be included in total score) NT-3 L _____ /8 R _____ /8

Number of Typical Points L _____ R _____
(All typical tines plus beam tip)

Number of Non-typical Points L _____ R _____
(All non-typical tines)

Total Number of Points L _____ R _____
(All tines plus beam tip)

Measurer _____

Signature _____

Date Measured _____ Measurer No. _____

Month / Day / Year

E-mail _____



SAFARI CLUB INTERNATIONAL METHOD 18-NT ENTRY FORM

For mule deer and black-tailed deer with non-typical antlers. In this method all tines will count in the score regardless of whether they are typical or non-typical.

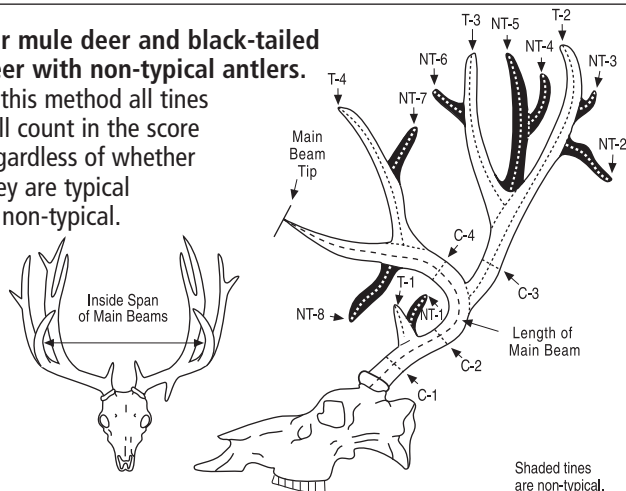

Hunter _____ How you want your name to appear in the Record Book

Membership No. _____ Phone _____

e-mail _____

Address _____

I certify that, to the best of my knowledge, I took this animal without violating the wildlife laws or ethical hunting practices of the country or province in which I hunted. I also certify that, to the best of my knowledge, the laws of my country have not been violated by my taking or importing this animal.

Free-ranging ☐ Yes ☐ No (REQUIRED)

Signature

The acceptance or denial of all entries are at the discretion of Safari Club International, its Board and committees. Entries are subject to review by the Record Book Committee of SCI at any time. All photos and entries submitted to SCI become SCI's property.

Submit to: Safari Club International 4800 W. Gates Pass Rd., Tucson, AZ 85745 USA

Active SCI Membership Required to submit an entry

☐ 1st Entry Free (Only for members who have never submitted an entry)

☐ \$35 R.B. Entry Fee

☐ \$45 R.B. Entry Fee & photo upload to the Online Record Book

☐ \$80 R.B. Entry Fee & Medallion Award

☐ \$90 R.B. Entry Fee, Medallion Award & photo upload to the Online Record Book

☐ \$135 R.B. Entry Fee, Photo Medallion & photo upload to the Online Record Book, **BEST Value, \$25 savings**

New Membership Offer

☐ 1 Year New Membership Only

Domestic / International

\$35 / \$60

Membership Renewal

☐ 1 Year Membership

Domestic / International

\$65 / \$90

☐ 3 Year Membership

\$150 / \$225

Membership - Digital Publications Only

☐ 1 Year

\$35 All Countries

☐ 3 Year

\$60 All Countries

To enter into Record Book and/or purchase a Medallion:

1) All entries must be complete, signed by hunter and accompanied by fees and photographs of the trophy.

2) Field photos must be submitted in order to process the entry.

☐ For animals with branched antlers: include enough photos so that all tines are clearly visible

3) Clearly label back of photo with hunter's name, species name, and date taken

We Accept: ☐ MC ☐ Visa ☐ AMX ☐ Discover ☐ Diners Club

Card Number

Expiration Date

US Currency only. Credit Cards Preferred

Animal _____

Remeasurement? ☐ Yes ☐ No Former Score _____ Record No. _____

Date Taken _____

Month / Day / Year

☐ Rifle ☐ Handgun ☐ Muzzleloader ☐ Bow ☐ Crossbow ☐ Picked Up

Place Taken _____

Country

State or Province

Locality _____

(GMU, Mtn Range, Ranch, City, Town)

Guide _____ Hunting Co. _____

I. Length of Main Beam L _____ /8 R _____ /8

II. Length of T-1 L _____ /8 R _____ /8

Typical Tines T-2 L _____ /8 R _____ /8

(use reverse for T-3 L _____ /8 R _____ /8

additional tines) T-4 L _____ /8 R _____ /8

T-5 L _____ /8 R _____ /8

T-6 L _____ /8 R _____ /8

Subtotal L _____ /8 R _____ /8

III. Length of Non-typical Tines

NT-1 L _____ /8 R _____ /8 NT-11 L _____ /8 R _____ /8

NT-2 L _____ /8 R _____ /8 NT-12 L _____ /8 R _____ /8

NT-3 L _____ /8 R _____ /8 NT-13 L _____ /8 R _____ /8

NT-4 L _____ /8 R _____ /8 NT-14 L _____ /8 R _____ /8

NT-5 L _____ /8 R _____ /8 NT-15 L _____ /8 R _____ /8

NT-6 L _____ /8 R _____ /8 NT-16 L _____ /8 R _____ /8

NT-7 L _____ /8 R _____ /8 NT-17 L _____ /8 R _____ /8

NT-8 L _____ /8 R _____ /8 NT-18 L _____ /8 R _____ /8

NT-9 L _____ /8 R _____ /8 NT-19 L _____ /8 R _____ /8

NT-10 L _____ /8 R _____ /8 NT-20 L _____ /8 R _____ /8

Subtotal L _____ /8 R _____ /8

IV. Circumference of Main Beams

C-1 L _____ /8 R _____ /8

C-2 L _____ /8 R _____ /8

C-3 L _____ /8 R _____ /8

C-4 L _____ /8 R _____ /8

Subtotal L _____ /8 R _____ /8

V. Inside Span of Main Beams _____ /8

VI. Total Score _____ /8

Supplemental Information

Total Number of Points

L _____

R _____

(All tines plus beam tip)

Measurer _____

Signature _____

Date Measured _____

Month / Day / Year

Measurer No. _____

E-mail _____



SAFARI CLUB INTERNATIONAL

METHOD 19-T ENTRY FORM

For elk or wapiti with typical antlers (except Roosevelt Elk and Tule elk which are measured by Method 19-NT) Antlers that have one

or more non-typical tines may be measured as typical at the owner's request, but only the typical tines will count in the score. Any non-typical tines are to be recorded as supplemental information.

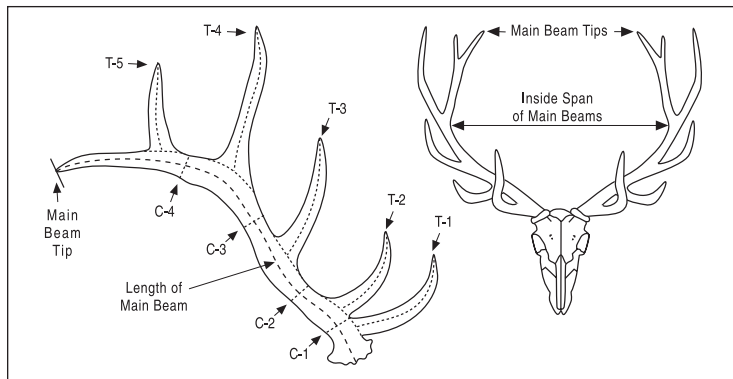

Hunter _____
How you want your name to appear in the Record Book

Membership No. _____ Phone _____

e-mail _____

Address _____

I certify that, to the best of my knowledge, I took this animal without violating the wildlife laws or ethical hunting practices of the country or province in which I hunted. I also certify that, to the best of my knowledge, the laws of my country have not been violated by my taking or importing this animal.

Free-ranging ☐ Yes ☐ No (REQUIRED)

Signature _____

The acceptance or denial of all entries are at the discretion of Safari Club International, its Board and committees. Entries are subject to review by the Record Book Committee of SCI at any time. All photos and entries submitted to SCI become SCI's property.

Submit to: Safari Club International 4800 W. Gates Pass Rd., Tucson, AZ 85745 USA

Active SCI Membership Required to submit an entry

☐ 1st Entry Free (Only for members who have never submitted an entry)

☐ \$35 R.B. Entry Fee

☐ \$45 R.B. Entry Fee & photo upload to the Online Record Book

☐ \$80 R.B. Entry Fee & Medallion Award

☐ \$90 R.B. Entry Fee, Medallion Award
& photo upload to the Online Record Book

☐ \$135 R.B. Entry Fee, Photo Medallion
& photo upload to the Online Record Book, **BEST Value, \$25 savings**

New Membership Offer

☐ 1 Year New Membership Only

Domestic / International

\$35 / \$60

Membership Renewal

☐ 1 Year Membership

Domestic / International

\$65 / \$90

☐ 3 Year Membership

\$150 / \$225

Membership - Digital Publications Only

☐ 1 Year

\$35 All Countries

☐ 3 Year

\$60 All Countries

To enter into Record Book and/or purchase a Medallion:

1) All entries must be complete, signed by hunter and accompanied by fees and photographs of the trophy.

2) Field photos must be submitted in order to process the entry.

☐ For animals with branched antlers: include enough photos so that all tines are clearly visible

3) Clearly label back of photo with hunter's name, species name, and date taken

We Accept: ☐ MC ☐ Visa ☐ AMX ☐ Discover ☐ Diners Club

Card Number

Expiration Date

US Currency only. Credit Cards Preferred

Animal _____

Remeasurement? ☐ Yes ☐ No Former Score _____ Record No. _____

Date Taken _____

Month / Day / Year

☐ Rifle ☐ Handgun ☐ Muzzleloader ☐ Bow ☐ Crossbow ☐ Picked Up

Place Taken _____

Country

State or Province

Locality _____

(GMU, Mtn Range, Ranch, City, Town)

Guide _____ Hunting Co. _____

I. Length of Main Beam L _____ /8 R _____ /8

II. Length of Typical Tines T-1 L _____ /8 R _____ /8

(Use back of form for additional tines)

T-2 L _____ /8 R _____ /8

T-3 L _____ /8 R _____ /8

T-4 L _____ /8 R _____ /8

T-5 L _____ /8 R _____ /8

T-6 L _____ /8 R _____ /8

T-7 L _____ /8 R _____ /8

T-8 L _____ /8 R _____ /8

Subtotal L _____ /8 R _____ /8

III. Circumference of C-1 L _____ /8 R _____ /8

C-2 L _____ /8 R _____ /8

C-3 L _____ /8 R _____ /8

C-4 L _____ /8 R _____ /8

Subtotal L _____ /8 R _____ /8

IV. Inside Span of Main Beams _____ /8

V. Total Score _____ /8

Supplemental Information

Length of non-typical NT-1 L _____ /8 R _____ /8

tines, if any. NT-2 L _____ /8 R _____ /8

(Not to be included in NT-3 L _____ /8 R _____ /8

total score) NT-4 L _____ /8 R _____ /8

Number of Typical Points L _____ R _____

(All typical tines plus beam tip)

Number of Non-typical Points L _____ R _____

(All non-typical tines)

Total Number of Points L _____ R _____

(All tines plus beam tip)

Measurer _____

Signature _____

Date Measured _____ Measurer No. _____

Month / Day / Year

E-mail _____



SAFARI CLUB INTERNATIONAL

METHOD 19-NT ENTRY FORM

For elk or wapiti with non-typical antlers,
and for all Roosevelt elk and Tule elk. In this
method all tines will count in the score regardless
of whether they are typical or non-typical.

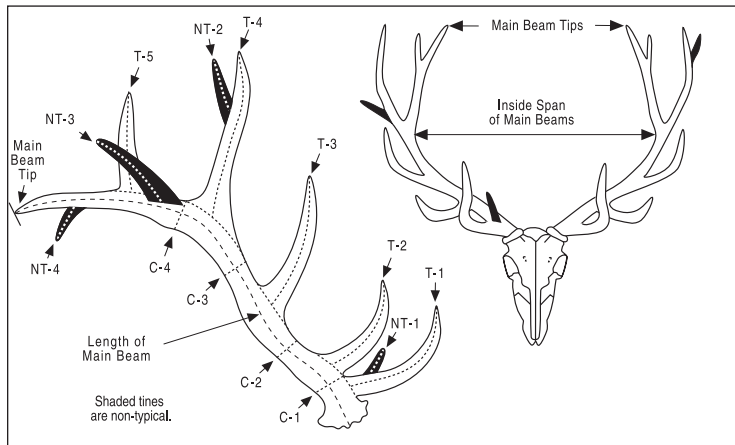

Hunter _____
How you want your name to appear in the Record Book

Membership No. _____ Phone _____

e-mail _____

Address _____

I certify that, to the best of my knowledge, I took this animal without violating the
wildlife laws or ethical hunting practices of the country or province in which I hunted.
I also certify that, to the best of my knowledge, the laws of my country have not been
violated by my taking or importing this animal.

Free-ranging ☐ Yes ☐ No (REQUIRED)

Signature _____

The acceptance or denial of all entries are at the discretion of Safari Club International, its
Board and committees. Entries are subject to review by the Record Book Committee of SCI
at any time. All photos and entries submitted to SCI become SCI's property.

Submit to: Safari Club International 4800 W. Gates Pass Rd., Tucson, AZ 85745 USA

Active SCI Membership Required to submit an entry

- ☐ 1st Entry Free (Only for members who have never submitted an entry)
- ☐ \$35 R.B. Entry Fee
- ☐ \$45 R.B. Entry Fee & photo upload to the Online Record Book
- ☐ \$80 R.B. Entry Fee & Medallion Award
- ☐ \$90 R.B. Entry Fee, Medallion Award
& photo upload to the Online Record Book
- ☐ \$135 R.B. Entry Fee, Photo Medallion
& photo upload to the Online Record Book, **BEST Value, \$25 savings**

New Membership Offer

- ☐ 1 Year New Membership Only Domestic / International \$35 / \$60

Membership Renewal

- ☐ 1 Year Membership Domestic / International \$65 / \$90
- ☐ 3 Year Membership \$150 / \$225

Membership - Digital Publications Only

- ☐ 1 Year \$35 All Countries
- ☐ 3 Year \$60 All Countries

To enter into Record Book and/or purchase a Medallion:

- 1) All entries must be complete, signed by hunter and accompanied by fees and photographs of the trophy.
- 2) Field photos must be submitted in order to process the entry.
 - ☐ For animals with branched antlers: include enough photos so that all tines are clearly visible
- 3) Clearly label back of photo with hunter's name, species name, and date taken

We Accept: ☐ MC ☐ Visa ☐ AMX ☐ Discover ☐ Diners Club

Card Number

Expiration Date

US Currency only. Credit Cards Preferred

Animal _____

Remeasurement? ☐ Yes ☐ No Former Score _____ Record No. _____

Date Taken _____
Month / Day / Year

☐ Rifle ☐ Handgun ☐ Muzzleloader ☐ Bow ☐ Crossbow ☐ Picked Up

Place Taken _____
Country _____ State or Province _____

Locality _____
(GMU, Mtn Range, Ranch, City, Town)

Guide _____ Hunting Co. _____

I. Length of Main Beam L _____ /8 R _____ /8

II. Length of Typical Tines T-1 L _____ /8 R _____ /8
T-2 L _____ /8 R _____ /8
T-3 L _____ /8 R _____ /8
T-4 L _____ /8 R _____ /8
T-5 L _____ /8 R _____ /8
T-6 L _____ /8 R _____ /8
T-7 L _____ /8 R _____ /8
T-8 L _____ /8 R _____ /8

Subtotal L _____ /8 R _____ /8

III. Length of Non-typical Tines NT-1 L _____ /8 R _____ /8
NT-2 L _____ /8 R _____ /8
NT-3 L _____ /8 R _____ /8
NT-4 L _____ /8 R _____ /8
NT-5 L _____ /8 R _____ /8
NT-6 L _____ /8 R _____ /8
NT-7 L _____ /8 R _____ /8
NT-8 L _____ /8 R _____ /8

Subtotal L _____ /8 R _____ /8

IV. Circumference of Main Beam C-1 L _____ /8 R _____ /8
C-2 L _____ /8 R _____ /8
C-3 L _____ /8 R _____ /8
C-4 L _____ /8 R _____ /8

Subtotal L _____ /8 R _____ /8

V. Inside Span of Main Beams _____ /8

VI. Total Score _____ /8

Supplemental Information

Total Number of Points L _____ R _____
(All tines plus beam tip)

Measurer _____

Signature _____

Date Measured _____ Measurer No. _____
Month / Day / Year

E-mail _____



SAFARI CLUB INTERNATIONAL

METHOD 20 ENTRY FORM

For red deer and related deer Includes Bukharan deer, Yarkand deer, hangul, Tibetan deer, shou, McNeill deer and Gansu deer. In these deer all tines will count in the score regardless of whether they are typical or non-typical.

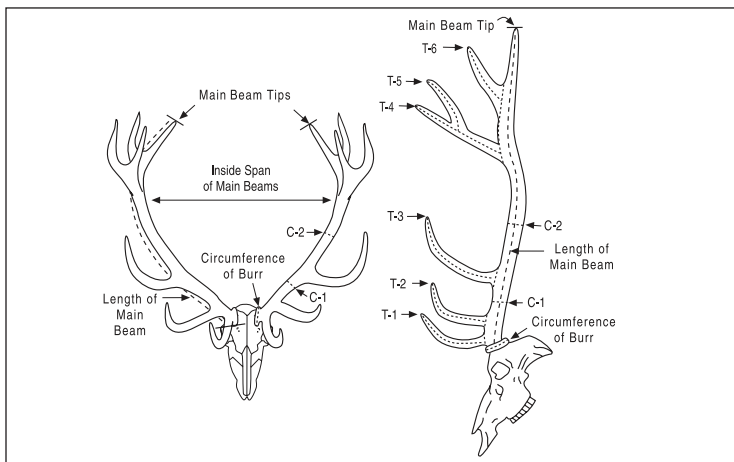

Hunter _____
How you want your name to appear in the Record Book

Membership No. _____ Phone _____

e-mail _____

Address _____

I certify that, to the best of my knowledge, I took this animal without violating the wildlife laws or ethical hunting practices of the country or province in which I hunted. I also certify that, to the best of my knowledge, the laws of my country have not been violated by my taking or importing this animal.

Free-ranging ☐ Yes ☐ No (REQUIRED)

Signature _____

The acceptance or denial of all entries are at the discretion of Safari Club International, its Board and committees. Entries are subject to review by the Record Book Committee of SCI at any time. All photos and entries submitted to SCI become SCI's property.

Submit to: Safari Club International 4800 W. Gates Pass Rd., Tucson, AZ 85745 USA

Active SCI Membership Required to submit an entry

- ☐ 1st Entry Free (Only for members who have never submitted an entry)
- ☐ \$35 R.B. Entry Fee
- ☐ \$45 R.B. Entry Fee & photo upload to the Online Record Book
- ☐ \$80 R.B. Entry Fee & Medallion Award
- ☐ \$90 R.B. Entry Fee, Medallion Award & photo upload to the Online Record Book
- ☐ \$135 R.B. Entry Fee, Photo Medallion & photo upload to the Online Record Book, **BEST Value, \$25 savings**

New Membership Offer Domestic / International
☐ 1 Year New Membership Only \$35 / \$60

Membership Renewal Domestic / International
☐ 1 Year Membership \$65 / \$90
☐ 3 Year Membership \$150 / \$225

Membership - Digital Publications Only
☐ 1 Year \$35 All Countries
☐ 3 Year \$60 All Countries

To enter into Record Book and/or purchase a Medallion:

1) All entries must be complete, signed by hunter and accompanied by fees and photographs of the trophy.

2) Field photos must be submitted in order to process the entry.

☐ For animals with branched antlers: include enough photos so that all tines are clearly visible

3) Clearly label back of photo with hunter's name, species name, and date taken

We Accept: ☐ MC ☐ Visa ☐ AMX ☐ Discover ☐ Diners Club

Card Number _____ Expiration Date _____

US Currency only. Credit Cards Preferred

Animal _____

Remeasurement? ☐ Yes ☐ No Former Score _____ Record No. _____

Date Taken _____
Month / Day / Year

☐ Rifle ☐ Handgun ☐ Muzzleloader ☐ Bow ☐ Crossbow ☐ Picked Up

Place Taken _____
Country _____ State or Province _____

Locality _____
(GMU, Mtn Range, Ranch, City, Town)

Guide _____ Hunting Co. _____

I. Length of Main Beam L _____ /8 R _____ /8

II. Length of Typical Tines
T-1 L _____ /8 R _____ /8
T-2 L _____ /8 R _____ /8
T-3 L _____ /8 R _____ /8

III. Length of Non-Typical Tines on Lower Main Beam
NT-1 L _____ /8 R _____ /8
NT-2 L _____ /8 R _____ /8

IV. Length of All Other Tines

T-4 L _____ /8 R _____ /8 T-18 L _____ /8 R _____ /8

T-5 L _____ /8 R _____ /8 T-19 L _____ /8 R _____ /8

T-6 L _____ /8 R _____ /8 T-20 L _____ /8 R _____ /8

T-7 L _____ /8 R _____ /8 T-21 L _____ /8 R _____ /8

T-8 L _____ /8 R _____ /8 T-22 L _____ /8 R _____ /8

T-9 L _____ /8 R _____ /8 T-23 L _____ /8 R _____ /8

T-10 L _____ /8 R _____ /8 T-24 L _____ /8 R _____ /8

T-11 L _____ /8 R _____ /8 T-25 L _____ /8 R _____ /8

T-12 L _____ /8 R _____ /8 T-26 L _____ /8 R _____ /8

T-13 L _____ /8 R _____ /8 T-27 L _____ /8 R _____ /8

T-14 L _____ /8 R _____ /8 T-28 L _____ /8 R _____ /8

T-15 L _____ /8 R _____ /8 T-29 L _____ /8 R _____ /8

T-16 L _____ /8 R _____ /8 T-30 L _____ /8 R _____ /8

T-17 L _____ /8 R _____ /8

Subtotal L _____ /8 R _____ /8

V. Circumference of Burr L _____ /8 R _____ /8

VI. Circumference of C-1 L _____ /8 R _____ /8

Main Beam C-2 L _____ /8 R _____ /8

Subtotal L _____ /8 R _____ /8

VII. Inside Span of Main Beams _____ /8

VIII. Total Score _____ /8

Supplemental Information

Total Number of Points L _____ R _____
(All tines plus beam tip)

Measurer _____

Signature _____

Date Measured _____ Measurer No. _____
Month / Day / Year

E-mail _____



SAFARI CLUB INTERNATIONAL

METHOD 21-T ENTRY FORM

For axis deer, hog deer, sambar, rusa deer, sika deer and roe deer with typical antlers. Antlers that have one or more non-typical tines

may be measured as typical at the owner's request, but only the typical tines will count in the score. Any non-typical tines are to be recorded as supplemental information.

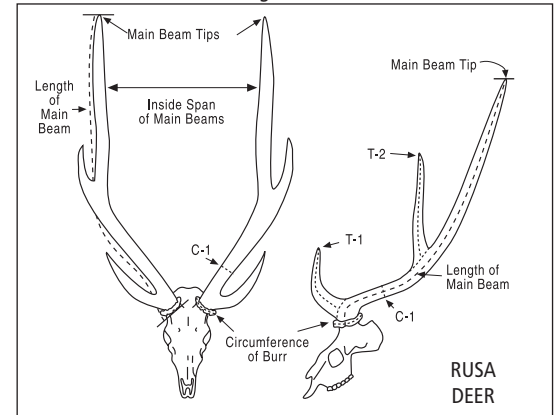
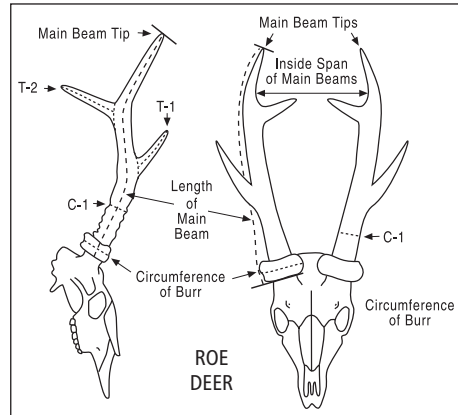
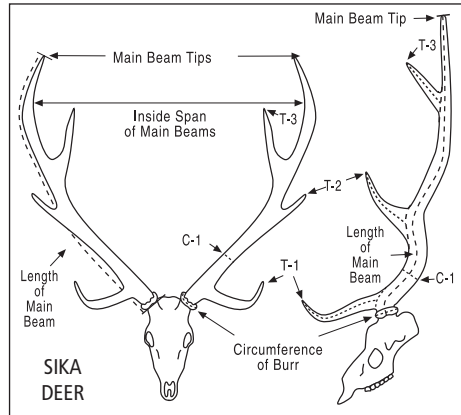

Hunter _____ How you want your name to appear in the Record Book

Membership No. _____ Phone _____

e-mail _____

Address _____

I certify that, to the best of my knowledge, I took this animal without violating the wildlife laws or ethical hunting practices of the country or province in which I hunted. I also certify that, to the best of my knowledge, the laws of my country have not been violated by my taking or importing this animal.

Free-ranging ☐ Yes ☐ No (REQUIRED)

Signature _____

The acceptance or denial of all entries are at the discretion of Safari Club International, its Board and committees. Entries are subject to review by the Record Book Committee of SCI at any time. All photos and entries submitted to SCI become SCI's property.

Submit to: Safari Club International 4800 W. Gates Pass Rd., Tucson, AZ 85745 USA

Active SCI Membership Required to submit an entry

☐ 1st Entry Free (Only for members who have never submitted an entry)

☐ \$35 R.B. Entry Fee

☐ \$45 R.B. Entry Fee & photo upload to the Online Record Book

☐ \$80 R.B. Entry Fee & Medallion Award

☐ \$90 R.B. Entry Fee, Medallion Award & photo upload to the Online Record Book

☐ \$135 R.B. Entry Fee, Photo Medallion & photo upload to the Online Record Book, **BEST Value, \$25 savings**

New Membership Offer

☐ 1 Year New Membership Only

Domestic / International

\$35 / \$60

Membership Renewal

☐ 1 Year Membership

Domestic / International

\$65 / \$90

☐ 3 Year Membership

\$150 / \$225

Membership - Digital Publications Only

☐ 1 Year

\$35 All Countries

☐ 3 Year

\$60 All Countries

To enter into Record Book and/or purchase a Medallion:

1) All entries must be complete, signed by hunter and accompanied by fees and photographs of the trophy.

2) Field photos must be submitted in order to process the entry.

☐ For animals with branched antlers: include enough photos so that all tines are clearly visible

3) Clearly label back of photo with hunter's name, species name, and date taken

We Accept: ☐ MC ☐ Visa ☐ AMX ☐ Discover ☐ Diners Club

Card Number

Expiration Date

US Currency only. Credit Cards Preferred

Animal _____

Remeasurement? ☐ Yes ☐ No Former Score _____ Record No. _____

Date Taken _____

Month / Day / Year

☐ Rifle ☐ Handgun ☐ Muzzleloader ☐ Bow ☐ Crossbow ☐ Picked Up

Place Taken _____

Country

State or Province

Locality _____

(GMU, Mtn Range, Ranch, City, Town)

Guide _____ Hunting Co. _____

I. Length of Main Beam L _____ /8 R _____ /8

II. Length of Typical Tines T-1 L _____ /8 R _____ /8

T-2 L _____ /8 R _____ /8

(Sika Deer Only) T-3 L _____ /8 R _____ /8

Subtotal L _____ /8 R _____ /8

III. Circumference of Burr L _____ /8 R _____ /8

IV. Circumference of Main Beam

C-1 L _____ /8 R _____ /8

V. Inside Span of Main Beams _____ /8

VI. Total Score

/8

Supplemental Information

Length of non-typical NT-1 L _____ /8 R _____ /8

tines, if any. NT-2 L _____ /8 R _____ /8

(Not to be included in NT-3 L _____ /8 R _____ /8

total score) NT-4 L _____ /8 R _____ /8

Number of Typical Points L _____ R _____

(All typical tines plus beam tip)

Number of Non-typical Points L _____ R _____

(All non-typical tines)

Total Number of Points L _____ R _____

(All tines plus beam tip)

Measurer _____

Signature _____

Date Measured _____ Measurer No. _____

Month / Day / Year

E-mail _____



SAFARI CLUB INTERNATIONAL METHOD 21-NT ENTRY FORM

For axis deer, hog deer, sambar, rusa deer, roe deer and sika deer with non-typical antlers. In this method all tines will count in the score regardless of whether they are typical or non-typical.

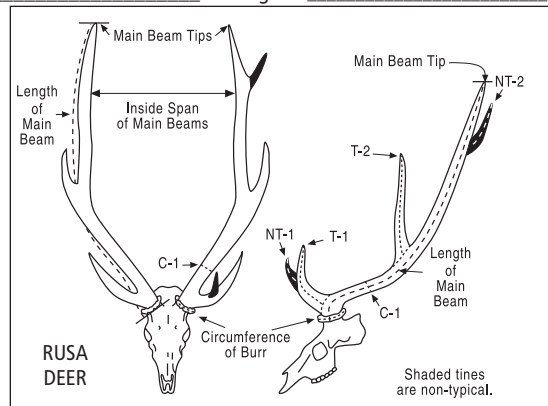
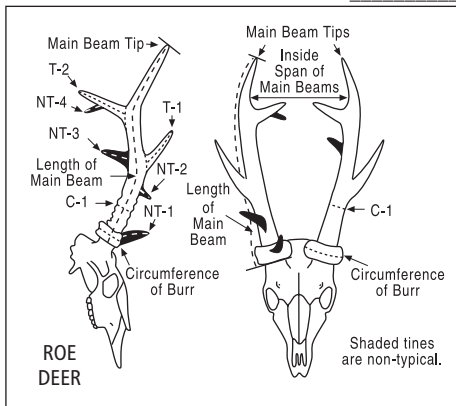
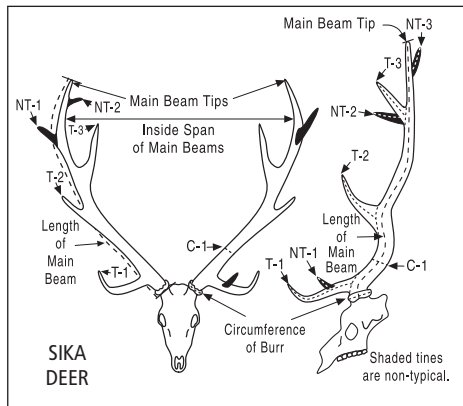

Hunter _____
How you want your name to appear in the Record Book

Membership No. _____ Phone _____

e-mail _____

Address _____

I certify that, to the best of my knowledge, I took this animal without violating the wildlife laws or ethical hunting practices of the country or province in which I hunted. I also certify that, to the best of my knowledge, the laws of my country have not been violated by my taking or importing this animal.

Free-ranging ☐ Yes ☐ No (REQUIRED)

Signature

The acceptance or denial of all entries are at the discretion of Safari Club International, its Board and committees. Entries are subject to review by the Record Book Committee of SCI at any time. All photos and entries submitted to SCI become SCI's property.

Submit to: Safari Club International 4800 W. Gates Pass Rd., Tucson, AZ 85745 USA

Active SCI Membership Required to submit an entry

☐ 1st Entry Free (Only for members who have never submitted an entry)

☐ \$35 R.B. Entry Fee

☐ \$45 R.B. Entry Fee & photo upload to the Online Record Book

☐ \$80 R.B. Entry Fee & Medallion Award

☐ \$90 R.B. Entry Fee, Medallion Award & photo upload to the Online Record Book

☐ \$135 R.B. Entry Fee, Photo Medallion & photo upload to the Online Record Book, **BEST Value, \$25 savings**

New Membership Offer

☐ 1 Year New Membership Only

Domestic / International
\$35 / \$60

Membership Renewal

☐ 1 Year Membership

☐ 3 Year Membership

Domestic / International
\$65 / \$90
\$150 / \$225

Membership - Digital Publications Only

☐ 1 Year

☐ 3 Year

\$35 All Countries
\$60 All Countries

To enter into Record Book and/or purchase a Medallion:

1) All entries must be complete, signed by hunter and accompanied by fees and photographs of the trophy.

2) Field photos must be submitted in order to process the entry.

☐ For animals with branched antlers: include enough photos so that all tines are clearly visible

3) Clearly label back of photo with hunter's name, species name, and date taken

We Accept: ☐ MC ☐ Visa ☐ AMX ☐ Discover ☐ Diners Club

Card Number

Expiration Date

US Currency only. Credit Cards Preferred

Animal _____

Remeasurement? ☐ Yes ☐ No Former Score _____ Record No. _____

Date Taken _____
Month / Day / Year

☐ Rifle ☐ Handgun ☐ Muzzleloader ☐ Bow ☐ Crossbow ☐ Picked Up

Place Taken _____
Country _____ State or Province _____

Locality _____
(GMU, Mtn Range, Ranch, City, Town)

Guide _____ Hunting Co. _____

I. Length of Main Beam L _____ /8 R _____ /8

II. Length of Typical Tines T-1 L _____ /8 R _____ /8

T-2 L _____ /8 R _____ /8

(Sika Deer Only) T-3 L _____ /8 R _____ /8

Subtotal L _____ /8 R _____ /8

III. Length of Non-typical Tines NT-1 L _____ /8 R _____ /8

NT-2 L _____ /8 R _____ /8

NT-3 L _____ /8 R _____ /8

NT-4 L _____ /8 R _____ /8

NT-5 L _____ /8 R _____ /8

NT-6 L _____ /8 R _____ /8

Subtotal L _____ /8 R _____ /8

IV. Circumference of Burr L _____ /8 R _____ /8

V. Circumference of Main Beam C-1 L _____ /8 R _____ /8

VI. Inside Span of Main Beams _____ /8

VII. Total Score _____ /8

Supplemental Information

Total Number of Points L _____ R _____
(All tines plus beam tip)

Measurer _____

Signature _____

Date Measured _____ Measurer No. _____
Month / Day / Year

E-mail _____



SAFARI CLUB INTERNATIONAL

METHOD 22 ENTRY FORM

For the larger deer not specified in other methods. Includes barasingha, white-lipped deer, brow-antlered deer, Père David deer, marsh deer, pampas deer and huemul. In this method all tines will count in the score regardless of whether they are typical or non-typical. (Do not use this method for muntjac, brocket deer, pudu or tufted deer; they are measured by Method 26.)

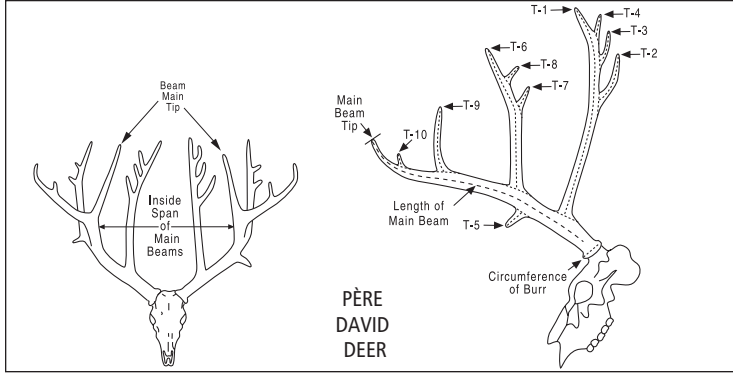

Hunter _____
How you want your name to appear in the Record Book

Membership No. _____ Phone _____

e-mail _____

Address _____

I certify that, to the best of my knowledge, I took this animal without violating the wildlife laws or ethical hunting practices of the country or province in which I hunted. I also certify that, to the best of my knowledge, the laws of my country have not been violated by my taking or importing this animal.

Free-ranging ☐ Yes ☐ No (REQUIRED)

Signature

The acceptance or denial of all entries are at the discretion of Safari Club International, its Board and committees. Entries are subject to review by the Record Book Committee of SCI at any time. All photos and entries submitted to SCI become SCI's property.

Submit to: Safari Club International 4800 W. Gates Pass Rd., Tucson, AZ 85745 USA

Active SCI Membership Required to submit an entry

- ☐ 1st Entry Free (Only for members who have never submitted an entry)
- ☐ \$35 R.B. Entry Fee
- ☐ \$45 R.B. Entry Fee & photo upload to the Online Record Book
- ☐ \$80 R.B. Entry Fee & Medallion Award
- ☐ \$90 R.B. Entry Fee, Medallion Award & photo upload to the Online Record Book
- ☐ \$135 R.B. Entry Fee, Photo Medallion & photo upload to the Online Record Book, **BEST Value, \$25 savings**

New Membership Offer

- ☐ 1 Year New Membership Only Domestic / International \$35 / \$60

Membership Renewal

- ☐ 1 Year Membership Domestic / International \$65 / \$90
- ☐ 3 Year Membership \$150 / \$225

Membership - Digital Publications Only

- ☐ 1 Year \$35 All Countries
- ☐ 3 Year \$60 All Countries

To enter into Record Book and/or purchase a Medallion:

- All entries must be complete, signed by hunter and accompanied by fees and photographs of the trophy.
 - Field photos must be submitted in order to process the entry.
 - ☐ For animals with branched antlers: include enough photos so that all tines are clearly visible
 - Clearly label back of photo with hunter's name, species name, and date taken
- We Accept: ☐ MC ☐ Visa ☐ AMX ☐ Discover ☐ Diners Club

Card Number

Expiration Date

US Currency only. Credit Cards Preferred

Animal _____

Remeasurement? ☐ Yes ☐ No Former Score _____ Record No. _____

Date Taken _____
Month / Day / Year

☐ Rifle ☐ Handgun ☐ Muzzleloader ☐ Bow ☐ Crossbow ☐ Picked Up

Place Taken _____
Country _____ State or Province _____

Locality _____
(GMU, Mtn Range, Ranch, City, Town)

Guide _____ Hunting Co. _____

I. Length of Main Beam L _____ /8 R _____ /8

II. Length of All Tines

T-1 L _____ /8 R _____ /8

T-2 L _____ /8 R _____ /8

T-3 L _____ /8 R _____ /8

T-4 L _____ /8 R _____ /8

T-5 L _____ /8 R _____ /8

T-6 L _____ /8 R _____ /8

T-7 L _____ /8 R _____ /8

T-8 L _____ /8 R _____ /8

T-9 L _____ /8 R _____ /8

T-10 L _____ /8 R _____ /8

T-11 L _____ /8 R _____ /8

T-12 L _____ /8 R _____ /8

T-13 L _____ /8 R _____ /8

T-14 L _____ /8 R _____ /8

T-15 L _____ /8 R _____ /8

T-16 L _____ /8 R _____ /8

T-17 L _____ /8 R _____ /8

T-18 L _____ /8 R _____ /8

T-19 L _____ /8 R _____ /8

T-20 L _____ /8 R _____ /8

T-21 L _____ /8 R _____ /8

T-22 L _____ /8 R _____ /8

T-23 L _____ /8 R _____ /8

T-24 L _____ /8 R _____ /8

T-25 L _____ /8 R _____ /8

Subtotal L _____ /8 R _____ /8

III. Circumference of Burr L _____ /8 R _____ /8

IV. Inside Span of Main Beams _____ /8

V. Total Score _____ /8

Supplemental Information

Total Number of Points L _____ R _____
(All tines plus beam tip)

Measurer _____

Signature _____

Date Measured _____ Measurer No. _____
Month / Day / Year

E-mail _____



SAFARI CLUB INTERNATIONAL

METHOD 23 ENTRY FORM

For caribou and reindeer. In this species SCI does not distinguish between typical and non-typical antlers, and all tines count in score.

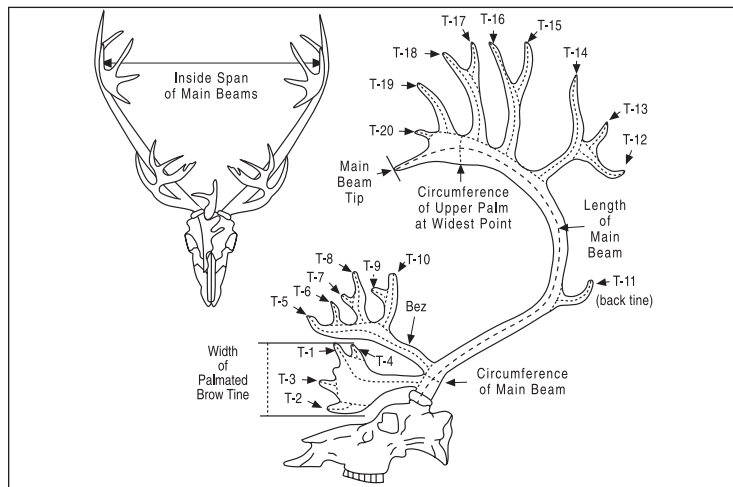

Hunter _____
How you want your name to appear in the Record Book

Membership No. _____ Phone _____

e-mail _____

Address _____

I certify that, to the best of my knowledge, I took this animal without violating the wildlife laws or ethical hunting practices of the country or province in which I hunted. I also certify that, to the best of my knowledge, the laws of my country have not been violated by my taking or importing this animal.

Free-ranging ☐ Yes ☐ No (REQUIRED)

Signature _____

The acceptance or denial of all entries are at the discretion of Safari Club International, its Board and committees. Entries are subject to review by the Record Book Committee of SCI at any time. All photos and entries submitted to SCI become SCI's property.

Submit to: Safari Club International 4800 W. Gates Pass Rd., Tucson, AZ 85745 USA

Active SCI Membership Required to submit an entry

☐ 1st Entry Free (Only for members who have never submitted an entry)

☐ \$35 R.B. Entry Fee

☐ \$45 R.B. Entry Fee & photo upload to the Online Record Book

☐ \$80 R.B. Entry Fee & Medallion Award

☐ \$90 R.B. Entry Fee, Medallion Award & photo upload to the Online Record Book

☐ \$135 R.B. Entry Fee, Photo Medallion & photo upload to the Online Record Book, **BEST Value, \$25 savings**

New Membership Offer

☐ 1 Year New Membership Only

Domestic / International

\$35 / \$60

Membership Renewal

☐ 1 Year Membership

☐ 3 Year Membership

Domestic / International

\$65 / \$90

\$150 / \$225

Membership - Digital Publications Only

☐ 1 Year

☐ 3 Year

\$35 All Countries

\$60 All Countries

To enter into Record Book and/or purchase a Medallion:

1) All entries must be complete, signed by hunter and accompanied by fees and photographs of the trophy.

2) Field photos must be submitted in order to process the entry.

☐ For animals with branched antlers: include enough photos so that all tines are clearly visible

3) Clearly label back of photo with hunter's name, species name, and date taken

We Accept: ☐ MC ☐ Visa ☐ AMX ☐ Discover ☐ Diners Club

Card Number

Expiration Date

US Currency only. Credit Cards Preferred

Animal _____

Remeasurement? ☐ Yes ☐ No Former Score _____ Record No. _____

Date Taken _____

Month / Day / Year

☐ Rifle ☐ Handgun ☐ Muzzleloader ☐ Bow ☐ Crossbow ☐ Picked Up

Place Taken _____

Country

State or Province

Locality _____

(GMU, Mtn Range, Ranch, City, Town)

Guide _____ Hunting Co. _____

I. Length of Main Beam L _____ /8 R _____ /8

II. Length of All Tines

	L	R		L	R
T-1	_____/8	_____/8	T-20	_____/8	_____/8
T-2	_____/8	_____/8	T-21	_____/8	_____/8
T-3	_____/8	_____/8	T-22	_____/8	_____/8
T-4	_____/8	_____/8	T-23	_____/8	_____/8
T-5	_____/8	_____/8	T-24	_____/8	_____/8
T-6	_____/8	_____/8	T-25	_____/8	_____/8
T-7	_____/8	_____/8	T-26	_____/8	_____/8
T-8	_____/8	_____/8	T-27	_____/8	_____/8
T-9	_____/8	_____/8	T-28	_____/8	_____/8
T-10	_____/8	_____/8	T-29	_____/8	_____/8
T-11	_____/8	_____/8	T-30	_____/8	_____/8
T-12	_____/8	_____/8	T-31	_____/8	_____/8
T-13	_____/8	_____/8	T-32	_____/8	_____/8
T-14	_____/8	_____/8	T-33	_____/8	_____/8
T-15	_____/8	_____/8	T-34	_____/8	_____/8
T-16	_____/8	_____/8	T-35	_____/8	_____/8
T-17	_____/8	_____/8	T-36	_____/8	_____/8
T-18	_____/8	_____/8	T-37	_____/8	_____/8
T-19	_____/8	_____/8	T-38	_____/8	_____/8

Subtotal _____ /8

(Use back of form for additional tines)

III. Circumference of Main Beam L _____ /8 R _____ /8

IV. Circumference of Upper Palm L _____ /8 R _____ /8

V. Width of Brow Tine L _____ /8 R _____ /8

VI. Inside Span of Main Beams _____ /8

VII. Total Score _____ /8

Supplemental Information

Total Number of Points
(All tines plus beam tip)

L _____ R _____

Measurer _____

Signature _____

Date Measured _____ Measurer No. _____

Month / Day / Year

E-mail _____



SAFARI CLUB INTERNATIONAL

METHOD 24 ENTRY FORM

For fallow deer antlers. In this species SCI does not distinguish between typical and non-typical antlers, and all tines will be counted in the score.

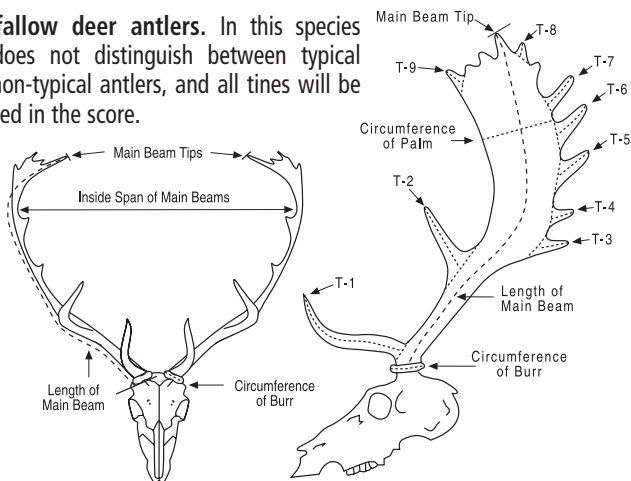

Hunter _____
How you want your name to appear in the Record Book

Membership No. _____ Phone _____

e-mail _____

Address _____

I certify that, to the best of my knowledge, I took this animal without violating the wildlife laws or ethical hunting practices of the country or province in which I hunted. I also certify that, to the best of my knowledge, the laws of my country have not been violated by my taking or importing this animal.

Free-ranging ☐ Yes ☐ No (REQUIRED)

Signature

The acceptance or denial of all entries are at the discretion of Safari Club International, its Board and committees. Entries are subject to review by the Record Book Committee of SCI at any time. All photos and entries submitted to SCI become SCI's property.

Submit to: Safari Club International 4800 W. Gates Pass Rd., Tucson, AZ 85745 USA

Active SCI Membership Required to submit an entry

- ☐ 1st Entry Free (Only for members who have never submitted an entry)
- ☐ \$35 R.B. Entry Fee
- ☐ \$45 R.B. Entry Fee & photo upload to the Online Record Book
- ☐ \$80 R.B. Entry Fee & Medallion Award
- ☐ \$90 R.B. Entry Fee, Medallion Award & photo upload to the Online Record Book
- ☐ \$135 R.B. Entry Fee, Photo Medallion & photo upload to the Online Record Book, **BEST Value, \$25 savings**

New Membership Offer

☐ 1 Year New Membership Only Domestic / International \$35 / \$60

Membership Renewal

☐ 1 Year Membership Domestic / International \$65 / \$90

☐ 3 Year Membership \$150 / \$225

Membership - Digital Publications Only

☐ 1 Year \$35 All Countries

☐ 3 Year \$60 All Countries

To enter into Record Book and/or purchase a Medallion:

1) All entries must be complete, signed by hunter and accompanied by fees and photographs of the trophy.

2) Field photos must be submitted in order to process the entry.

☐ For animals with branched antlers: include enough photos so that all tines are clearly visible

3) Clearly label back of photo with hunter's name, species name, and date taken

We Accept: ☐ MC ☐ Visa ☐ AMX ☐ Discover ☐ Diners Club

Card Number

Expiration Date

US Currency only. Credit Cards Preferred

Animal _____

Remeasurement? ☐ Yes ☐ No Former Score _____ Record No. _____

Date Taken _____

Month / Day / Year

☐ Rifle ☐ Handgun ☐ Muzzleloader ☐ Bow ☐ Crossbow ☐ Picked Up

Place Taken _____

Country

State or Province

Locality _____

(GMU, Mtn Range, Ranch, City, Town)

Guide _____ Hunting Co. _____

I. Length of Main Beam

L _____ /8 R _____ /8

II. Length of All Tines

L	R	L	R
T-1 _____ /8	_____ /8	T-16 _____ /8	_____ /8
T-2 _____ /8	_____ /8	T-17 _____ /8	_____ /8
T-3 _____ /8	_____ /8	T-18 _____ /8	_____ /8
T-4 _____ /8	_____ /8	T-19 _____ /8	_____ /8
T-5 _____ /8	_____ /8	T-20 _____ /8	_____ /8
T-6 _____ /8	_____ /8	T-21 _____ /8	_____ /8
T-7 _____ /8	_____ /8	T-22 _____ /8	_____ /8
T-8 _____ /8	_____ /8	T-23 _____ /8	_____ /8
T-9 _____ /8	_____ /8	T-24 _____ /8	_____ /8
T-10 _____ /8	_____ /8	T-25 _____ /8	_____ /8
T-11 _____ /8	_____ /8	T-26 _____ /8	_____ /8
T-12 _____ /8	_____ /8	T-27 _____ /8	_____ /8
T-13 _____ /8	_____ /8	T-28 _____ /8	_____ /8
T-14 _____ /8	_____ /8	T-29 _____ /8	_____ /8
T-15 _____ /8	_____ /8	T-30 _____ /8	_____ /8

III. Circumference of Burr

L _____ /8 R _____ /8

IV. Circumference of Palm

(L _____ /8 + R _____ /8 = _____) x 3 = _____ /8

V. Inside Span of Main Beams

_____ /8

VI. Total Score

_____ /8

Supplemental Information

Total Number of Points
(All tines plus beam tip)

L _____

R _____

Measurer _____

Signature _____

Date Measured _____ Measurer No. _____

Month / Day / Year

E-mail _____



SAFARI CLUB INTERNATIONAL METHOD 25-C ENTRY FORM

For moose with cervine (unpalmed) antlers.

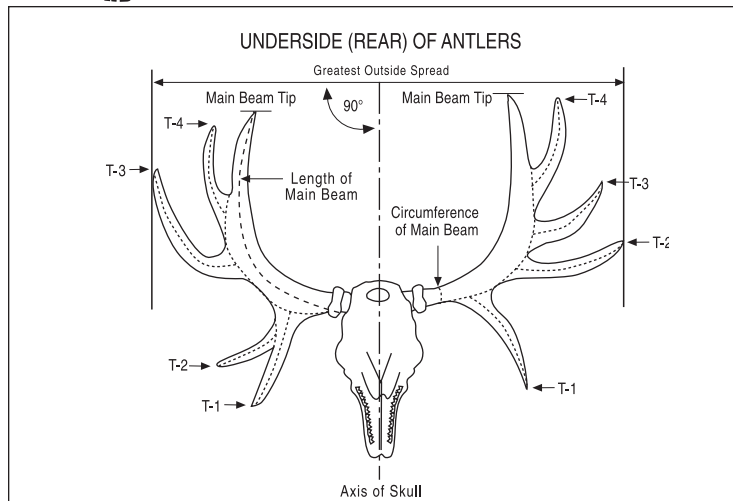

Hunter _____
How you want your name to appear in the Record Book

Membership No. _____ Phone _____

e-mail _____

Address _____

I certify that, to the best of my knowledge, I took this animal without violating the wildlife laws or ethical hunting practices of the country or province in which I hunted. I also certify that, to the best of my knowledge, the laws of my country have not been violated by my taking or importing this animal.

Free-ranging ☐ Yes ☐ No (REQUIRED)

Signature _____

The acceptance or denial of all entries are at the discretion of Safari Club International, its Board and committees. Entries are subject to review by the Record Book Committee of SCI at any time. All photos and entries submitted to SCI become SCI's property.

Submit to: Safari Club International 4800 W. Gates Pass Rd., Tucson, AZ 85745 USA

Active SCI Membership Required to submit an entry

- ☐ 1st Entry Free (Only for members who have never submitted an entry)
- ☐ \$35 R.B. Entry Fee
- ☐ \$45 R.B. Entry Fee & photo upload to the Online Record Book
- ☐ \$80 R.B. Entry Fee & Medallion Award
- ☐ \$90 R.B. Entry Fee, Medallion Award & photo upload to the Online Record Book
- ☐ \$135 R.B. Entry Fee, Photo Medallion & photo upload to the Online Record Book, **BEST Value, \$25 savings**

New Membership Offer

- ☐ 1 Year New Membership Only Domestic / International \$35 / \$60

Membership Renewal

- ☐ 1 Year Membership Domestic / International \$65 / \$90
- ☐ 3 Year Membership \$150 / \$225

Membership - Digital Publications Only

- ☐ 1 Year \$35 All Countries
- ☐ 3 Year \$60 All Countries

To enter into Record Book and/or purchase a Medallion:

- 1) All entries must be complete, signed by hunter and accompanied by fees and photographs of the trophy.
 - 2) Field photos must be submitted in order to process the entry.
 - ☐ For animals with branched antlers: include enough photos so that all tines are clearly visible
 - 3) Clearly label back of photo with hunter's name, species name, and date taken
- We Accept: ☐ MC ☐ Visa ☐ AMX ☐ Discover ☐ Diners Club

Card Number

US Currency only. Credit Cards Preferred

Expiration Date

Animal _____

Remeasurement? ☐ Yes ☐ No Former Score _____ Record No. _____

Date Taken _____
Month / Day / Year

☐ Rifle ☐ Handgun ☐ Muzzleloader ☐ Bow ☐ Crossbow ☐ Picked Up

Place Taken _____
Country _____ State or Province _____

Locality _____
(GMU, Mtn Range, Ranch, City, Town)

Guide _____ Hunting Co. _____

I. Length of Main Beam L _____ /8 R _____ /8

II. Length of All Tines

T-1	L	_____ /8	R	_____ /8
T-2	L	_____ /8	R	_____ /8
T-3	L	_____ /8	R	_____ /8
T-4	L	_____ /8	R	_____ /8
T-5	L	_____ /8	R	_____ /8
T-6	L	_____ /8	R	_____ /8
T-7	L	_____ /8	R	_____ /8
T-8	L	_____ /8	R	_____ /8
T-9	L	_____ /8	R	_____ /8
T-10	L	_____ /8	R	_____ /8
T-11	L	_____ /8	R	_____ /8
T-12	L	_____ /8	R	_____ /8
T-13	L	_____ /8	R	_____ /8
T-14	L	_____ /8	R	_____ /8
T-15	L	_____ /8	R	_____ /8
T-16	L	_____ /8	R	_____ /8
T-17	L	_____ /8	R	_____ /8
T-18	L	_____ /8	R	_____ /8
T-19	L	_____ /8	R	_____ /8
T-20	L	_____ /8	R	_____ /8
Subtotal	L	_____ /8	R	_____ /8

III. Circumference of Main Beam

L _____ /8 R _____ /8

IV. Greatest Outside Spread

V. Total Score _____ /8

Supplemental Information

Total Number of Points (All tines plus beam tip) L _____ R _____

Measurer _____

Signature _____

Date Measured _____ Measurer No. _____
Month / Day / Year

E-mail _____



SAFARI CLUB INTERNATIONAL

METHOD 25-P

ENTRY FORM

For moose with palmate antlers

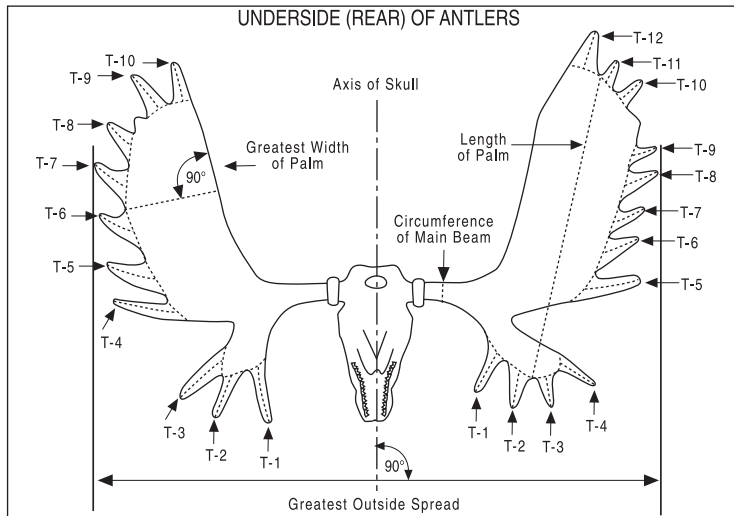

Hunter _____ How you want your name to appear in the Record Book

Membership No. _____ Phone _____

e-mail _____

Address _____

I certify that, to the best of my knowledge, I took this animal without violating the wildlife laws or ethical hunting practices of the country or province in which I hunted. I also certify that, to the best of my knowledge, the laws of my country have not been violated by my taking or importing this animal.

Free-ranging ☐ Yes ☐ No (REQUIRED)

Signature

The acceptance or denial of all entries are at the discretion of Safari Club International, its Board and committees. Entries are subject to review by the Record Book Committee of SCI at any time. All photos and entries submitted to SCI become SCI's property.

Submit to: Safari Club International 4800 W. Gates Pass Rd., Tucson, AZ 85745 USA

Active SCI Membership Required to submit an entry

☐ 1st Entry Free (Only for members who have never submitted an entry)

☐ \$35 R.B. Entry Fee

☐ \$45 R.B. Entry Fee & photo upload to the Online Record Book

☐ \$80 R.B. Entry Fee & Medallion Award

☐ \$90 R.B. Entry Fee, Medallion Award

& photo upload to the Online Record Book

☐ \$135 R.B. Entry Fee, Photo Medallion

& photo upload to the Online Record Book, **BEST Value, \$25 savings**

New Membership Offer

☐ 1 Year New Membership Only

Domestic / International

\$35 / \$60

Membership Renewal

☐ 1 Year Membership

Domestic / International

\$65 / \$90

☐ 3 Year Membership

\$150 / \$225

Membership - Digital Publications Only

☐ 1 Year

\$35 All Countries

☐ 3 Year

\$60 All Countries

To enter into Record Book and/or purchase a Medallion:

1) All entries must be complete, signed by hunter and accompanied by fees and photographs of the trophy.

2) Field photos must be submitted in order to process the entry.

☐ For animals with branched antlers: include enough photos so that all tines are clearly visible

3) Clearly label back of photo with hunter's name, species name, and date taken

We Accept: ☐ MC ☐ Visa ☐ AMX ☐ Discover ☐ Diners Club

Card Number

Expiration Date

US Currency only. Credit Cards Preferred

Animal _____

Remeasurement? ☐ Yes ☐ No Former Score _____ Record No. _____

Date Taken _____

Month / Day / Year

☐ Rifle ☐ Handgun ☐ Muzzleloader ☐ Bow ☐ Crossbow ☐ Picked Up

Place Taken _____

Country

State or Province

Locality _____

(GMU, Mtn Range, Ranch, City, Town)

Guide _____ Hunting Co. _____

I. Length of Palm

(L _____ / 8 + R _____ / 8 = _____ / 8) x 2 = _____ / 8

II. Width of Palm

(L _____ / 8 + R _____ / 8 = _____ / 8) x 2 = _____ / 8

III. Length of All Tines

T-1 L _____ / 8 R _____ / 8

T-2 L _____ / 8 R _____ / 8

T-3 L _____ / 8 R _____ / 8

T-4 L _____ / 8 R _____ / 8

T-5 L _____ / 8 R _____ / 8

T-6 L _____ / 8 R _____ / 8

T-7 L _____ / 8 R _____ / 8

T-8 L _____ / 8 R _____ / 8

T-9 L _____ / 8 R _____ / 8

T-10 L _____ / 8 R _____ / 8

T-11 L _____ / 8 R _____ / 8

T-12 L _____ / 8 R _____ / 8

T-13 L _____ / 8 R _____ / 8

T-14 L _____ / 8 R _____ / 8

T-15 L _____ / 8 R _____ / 8

T-16 L _____ / 8 R _____ / 8

T-17 L _____ / 8 R _____ / 8

T-18 L _____ / 8 R _____ / 8

T-19 L _____ / 8 R _____ / 8

T-20 L _____ / 8 R _____ / 8

T-21 L _____ / 8 R _____ / 8

T-22 L _____ / 8 R _____ / 8

T-23 L _____ / 8 R _____ / 8

Subtotal L _____ / 8 R _____ / 8

IV. Circumference of Main Beam

L _____ / 8 R _____ / 8

V. Greatest Outside Spread

_____ / 8

VI. Total Score

_____ / 8

Supplemental Information

Total Number of Tines L _____ R _____

Measurer _____

Signature _____

Date Measured _____ Measurer No. _____

Month / Day / Year

E-mail _____



SAFARI CLUB INTERNATIONAL

METHOD 26-T 26-NT ENTRY FORM

For all antlers of muntjac, brocket, pudu and tufted deer. All tines (if present) in these tiny deer will count in the score, but some will be typical and some non-typical (see special instructions).

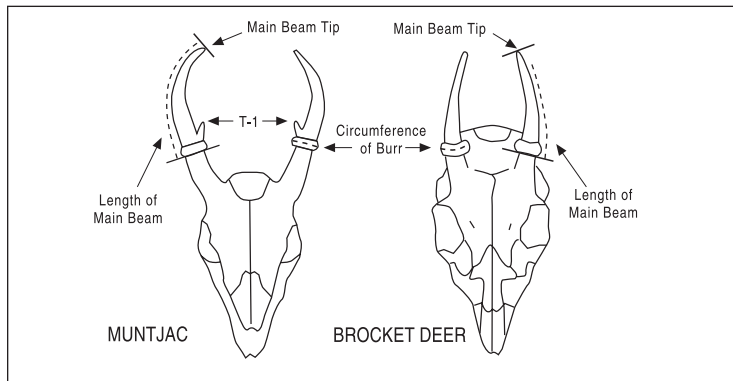

Hunter _____
How you want your name to appear in the Record Book

Membership No. _____ Phone _____

e-mail _____

Address _____

I certify that, to the best of my knowledge, I took this animal without violating the wildlife laws or ethical hunting practices of the country or province in which I hunted. I also certify that, to the best of my knowledge, the laws of my country have not been violated by my taking or importing this animal.

Free-ranging ☐ Yes ☐ No (REQUIRED)

Signature

The acceptance or denial of all entries are at the discretion of Safari Club International, its Board and committees. Entries are subject to review by the Record Book Committee of SCI at any time. All photos and entries submitted to SCI become SCI's property.

Submit to: Safari Club International 4800 W. Gates Pass Rd., Tucson, AZ 85745 USA

Active SCI Membership Required to submit an entry

☐ 1st Entry Free (Only for members who have never submitted an entry)

☐ \$35 R.B. Entry Fee

☐ \$45 R.B. Entry Fee & photo upload to the Online Record Book

☐ \$80 R.B. Entry Fee & Medallion Award

☐ \$90 R.B. Entry Fee, Medallion Award

& photo upload to the Online Record Book

☐ \$135 R.B. Entry Fee, Photo Medallion
& photo upload to the Online Record Book, **BEST Value, \$25 savings**

New Membership Offer

☐ 1 Year New Membership Only

Domestic / International

\$35 / \$60

Membership Renewal

☐ 1 Year Membership

Domestic / International

\$65 / \$90

☐ 3 Year Membership

\$150 / \$225

Membership - Digital Publications Only

☐ 1 Year

\$35 All Countries

☐ 3 Year

\$60 All Countries

To enter into Record Book and/or purchase a Medallion:

1) All entries must be complete, signed by hunter and accompanied by fees and photographs of the trophy.

2) Field photos must be submitted in order to process the entry.

☐ For animals with branched antlers: include enough photos so that all tines are clearly visible

3) Clearly label back of photo with hunter's name, species name, and date taken

We Accept: ☐ MC ☐ Visa ☐ AMX ☐ Discover ☐ Diners Club

Card Number

Expiration Date

US Currency only. Credit Cards Preferred

Animal _____

Remeasurement? ☐ Yes ☐ No Former Score _____ Record No. _____

Date Taken _____

Month / Day / Year

☐ Rifle ☐ Handgun ☐ Muzzleloader ☐ Bow ☐ Crossbow ☐ Picked Up

Place Taken _____

Country

State or Province

Locality _____

(GMU, Mtn Range, Ranch, City, Town)

Guide _____ Hunting Co. _____

I. Length of Main Beam L _____ /16 R _____ /16

II. Length of Typical Tines

(Muntjacs can have only one typical brow tine per antler. Tines are not typical in the other species.)

T-1 L _____ /16 R _____ /16

III. Length of Non-typical Tines

(In muntjacs, any tines other than one brow tine per antler are non-typical. In brocket deer, any tines are non-typical. Pudu and tufted deer do not have tines.)

NT-1 L _____ /16 R _____ /16

NT-2 L _____ /16 R _____ /16

NT-3 L _____ /16 R _____ /16

NT-4 L _____ /16 R _____ /16

NT-5 L _____ /16 R _____ /16

IV. Circumference of Burr

L _____ /16 R _____ /16

V. Total Score

/16

Supplemental Information

Number of Typical Points
(Muntjac: Brow tine plus beam tip)
(Others: Beam tip only)

L _____ R _____

Number of Non-typical Points
(Muntjac: Any tines other than one brow tine per antler)
(Others: Any tines)

L _____ R _____

Total Number of Points
(All tines plus beam tip)

L _____ R _____

Inside Span of Main Beams _____

Measurer _____

Signature _____

Date Measured _____ Measurer No. _____

Month / Day / Year

E-mail _____



SAFARI CLUB INTERNATIONAL

METHOD 50-T ENTRY FORM

For all species of Wild Turkey
with single beard

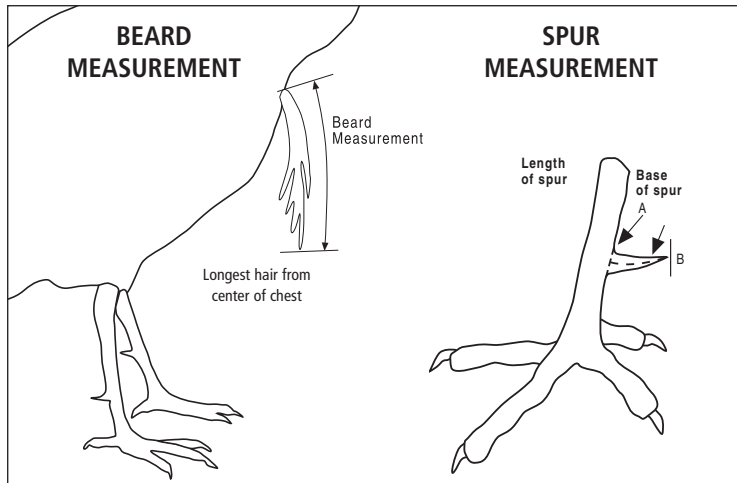

Hunter _____
How you want your name to appear in the Record Book

Membership No. _____ Phone _____

e-mail _____

Address _____

I certify that, to the best of my knowledge, I took this animal without violating the wildlife laws or ethical hunting practices of the country or province in which I hunted. I also certify that, to the best of my knowledge, the laws of my country have not been violated by my taking or importing this animal.

Free-ranging ☐ Yes ☐ No (REQUIRED)

Signature

The acceptance or denial of all entries are at the discretion of Safari Club International, its Board and committees. Entries are subject to review by the Record Book Committee of SCI at any time. All photos and entries submitted to SCI become SCI's property.

Submit to: Safari Club International 4800 W. Gates Pass Rd., Tucson, AZ 85745 USA

Active SCI Membership Required to submit an entry

- ☐ 1st Entry Free (Only for members who have never submitted an entry)
- ☐ \$35 R.B. Entry Fee
- ☐ \$45 R.B. Entry Fee & photo upload to the Online Record Book
- ☐ \$80 R.B. Entry Fee & Medallion Award
- ☐ \$90 R.B. Entry Fee, Medallion Award & photo upload to the Online Record Book
- ☐ \$135 R.B. Entry Fee, Photo Medallion & photo upload to the Online Record Book, **BEST Value, \$25 savings**

New Membership Offer

- ☐ 1 Year New Membership Only Domestic / International \$35 / \$60

Membership Renewal

- ☐ 1 Year Membership Domestic / International \$65 / \$90
- ☐ 3 Year Membership \$150 / \$225

Membership - Digital Publications Only

- ☐ 1 Year \$35 All Countries
- ☐ 3 Year \$60 All Countries

To enter into Record Book and/or purchase a Medallion:

- 1) All entries must be complete, signed by hunter and accompanied by fees and photographs of the trophy.
- 2) Field photos must be submitted in order to process the entry.
 - ☐ For animals with branched antlers: include enough photos so that all tines are clearly visible
- 3) Clearly label back of photo with hunter's name, species name, and date taken

We Accept: ☐ MC ☐ Visa ☐ AMX ☐ Discover ☐ Diners Club

Card Number

Expiration Date

US Currency only. Credit Cards Preferred

Measuring A Wild Turkey With Single Beard

All measurements on the Turkey are done in 1/16 increments. The SCI measuring system does not include the weight of the turkey when calculating the final score, weight can not be re-measured and therefore is listed as supplemental information.

Measuring the Spurs: Both the right and left spurs are measured. The measurement should begin at the center point of the spur that has been dissected off from the leg at a 90 degree angle to the base of the spur. Hold the cable tightly and continue measuring by following the curvature of the spur to the tip. This measurement can be taken from the left or right side of the spur; however, it may not be taken from the top or the bottom of the spur. The measurement will be multiplied by 10 to establish the total score of each spur.

Measuring the Beard: A beard must be measured from the base (thickest area attached to the chest) to the tip or longest feather in the beard. Use a multiplier of 2 (ex: 8-8/16 x 2 = a total score of 17) to receive the total score for the beard.

Add together the total points of the spurs, and length of the beard.

Species of Turkey

Check One

- ☐ Eastern ☐ Gould's ☐ Merriam's ☐ Osceola
- ☐ Ocellated ☐ Rio Grande ☐ European ☐ South Pacific

Remeasurement? ☐ Yes ☐ No Former Score _____ Record No. _____

Date Taken _____

Month / Day / Year

DNA# When applicable

☐ Rifle ☐ Handgun ☐ Muzzleloader ☐ Bow ☐ Crossbow ☐

Shotgun

Place Taken _____

Country

State or Province

Locality _____

Guide _____ Hunting Co. _____

GPS: _____

(If Available) Latitude

(If Available) Longitude

I.Length of Beard _____ / 16 inch x 2 = A

II. Length of spur from base of spur

Left _____ / 16 inch x 10 = _____

Right _____ / 16 inch x 10 = _____

Sub Total _____

Total _____

Supplemental Information

Weight _____ lbs. _____ oz.

Measurer _____

Signature _____

Date Measured _____

Month / Day / Year

Measurer No. _____

E-mail _____



SAFARI CLUB INTERNATIONAL

METHOD 50-NT

ENTRY FORM

For all species of Wild Turkey
with multiple beards

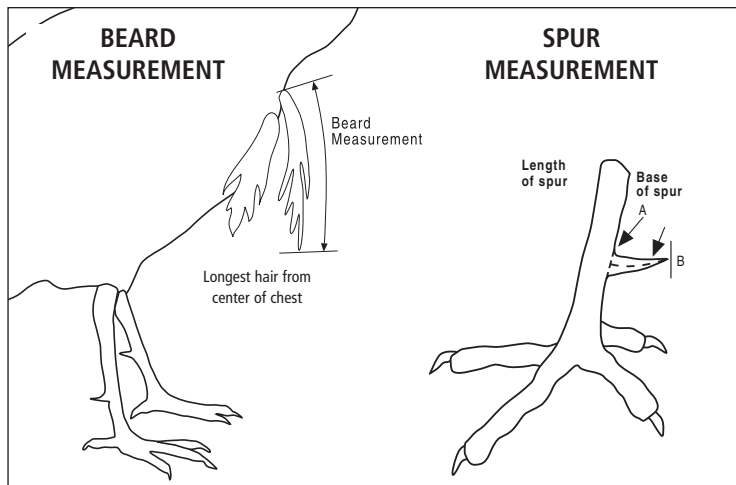

Hunter _____
How you want your name to appear in the Record Book

Membership No. _____ Phone _____

e-mail _____

Address _____

I certify that, to the best of my knowledge, I took this animal without violating the wildlife laws or ethical hunting practices of the country or province in which I hunted. I also certify that, to the best of my knowledge, the laws of my country have not been violated by my taking or importing this animal.

Free-ranging ☐ Yes ☐ No (REQUIRED)

Signature

The acceptance or denial of all entries are at the discretion of Safari Club International, its Board and committees. Entries are subject to review by the Record Book Committee of SCI at any time. All photos and entries submitted to SCI become SCI's property.

Submit to: Safari Club International 4800 W. Gates Pass Rd., Tucson, AZ 85745 USA

Active SCI Membership Required to submit an entry

☐ 1st Entry Free (Only for members who have never submitted an entry)

☐ \$35 R.B. Entry Fee

☐ \$45 R.B. Entry Fee & photo upload to the Online Record Book

☐ \$80 R.B. Entry Fee & Medallion Award

☐ \$90 R.B. Entry Fee, Medallion Award
& photo upload to the Online Record Book

☐ \$135 R.B. Entry Fee, Photo Medallion
& photo upload to the Online Record Book, **BEST Value, \$25 savings**

New Membership Offer

☐ 1 Year New Membership Only

Domestic / International

\$35 / \$60

Membership Renewal

☐ 1 Year Membership

Domestic / International

\$65 / \$90

☐ 3 Year Membership

\$150 / \$225

Membership - Digital Publications Only

☐ 1 Year

\$35 All Countries

☐ 3 Year

\$60 All Countries

To enter into Record Book and/or purchase a Medallion:

1) All entries must be complete, signed by hunter and accompanied by fees and photographs of the trophy.

2) Field photos must be submitted in order to process the entry.

☐ For animals with branched antlers: include enough photos so that all tines are clearly visible

3) Clearly label back of photo with hunter's name, species name, and date taken

We Accept: ☐ MC ☐ Visa ☐ AMX ☐ Discover ☐ Diners Club

Card Number

Expiration Date

US Currency only. Credit Cards Preferred

Measuring A Wild Turkey With Multiple Beards

All measurements on the Turkey are done in 1/16 increments. The SCI measuring system does not include the weight of the turkey when calculating the final score, weight can not be re-measured and therefore is listed as supplemental information.

Measuring the Spurs: Both the right and left spurs are measured. The measurement should begin at the center point of the spur that has been dissected off from the leg at a 90 degree angle to the base of the spur. Hold the cable tightly and continue measuring by following the curvature of the spur to the tip. This measurement can be taken from the left or right side of the spur; however, it may not be taken from the top or the bottom of the spur. The measurement will be multiplied by 10 to establish the total score of each spur.

Measuring the Beard: A beard must be measured from the base (thickest area attached to the chest) to the tip or longest feather in the beard. Use a multiplier of 2 (ex: $8\text{-}8/16 \times 2 =$ a total score of 17) to receive the total score for the beard.

Add together the total points of the spurs, and length of the beard.

Species of Turkey Check One

☐ Eastern ☐ Gould's ☐ Merriam's ☐ Osceola
☐ Ocellated ☐ Rio Grande ☐ European ☐ South Pacific

Remeasurement? ☐ Yes ☐ No Former Score _____ Record No. _____

Date Taken _____

Month / Day / Year

DNA# When applicable

☐ Rifle ☐ Handgun ☐ Muzzleloader ☐ Bow ☐ Crossbow ☐

Shotgun

Place Taken _____

Country

State or Province

Locality _____

Guide _____ Hunting Co. _____

GPS: _____

(If Available) Latitude

(If Available) Longitude

I. Length of Beard _____ / 16 inch x 2 = A _____
2nd Beard _____ / 16 inch x 2 = A _____
3rd Beard _____ / 16 inch x 2 = A _____
4th Beard _____ / 16 inch x 2 = A _____
5th Beard _____ / 16 inch x 2 = A _____
6th Beard _____ / 16 inch x 2 = A _____
7rd Beard _____ / 16 inch x 2 = A _____
8th Beard _____ / 16 inch x 2 = A _____
9th Beard _____ / 16 inch x 2 = A _____
10th Beard _____ / 16 inch x 2 = A _____

Sub Total _____

II. Length of spur from base of spur

Left _____ / 16 inch x 10 = _____

Right _____ / 16 inch x 10 = _____

Sub Total _____

Total _____

Supplemental Information Weight _____ lbs. _____

OZ.

Measurer _____

Signature _____

Date Measured _____ Measurer No. _____

Month / Day / Year

E-mail _____